

Ludovico Einaudi

I Giorni

RICORDI

LUDOVICO EINAUDI

I Giorni

Melodia africana I

Andante

pp semplice

1 C. Leo.

7

13

cantabile

p

19

25

Len. Len. Len. Len.

33

Len. Len. Len. Len.

38

Len. Len. Len. Len.

44

Len. Len. Len. Len.

50

poco allarg.

Len. Len. Len. Len.

I due fiumi

Andante con moto

p morbido

1. C. And. _____

7

13

dolce e cantabile

19

25

31

3 C.

37

43

mf *mf* *p*

49

pp 1 C.

55

p

61

al Coda

67

p

73

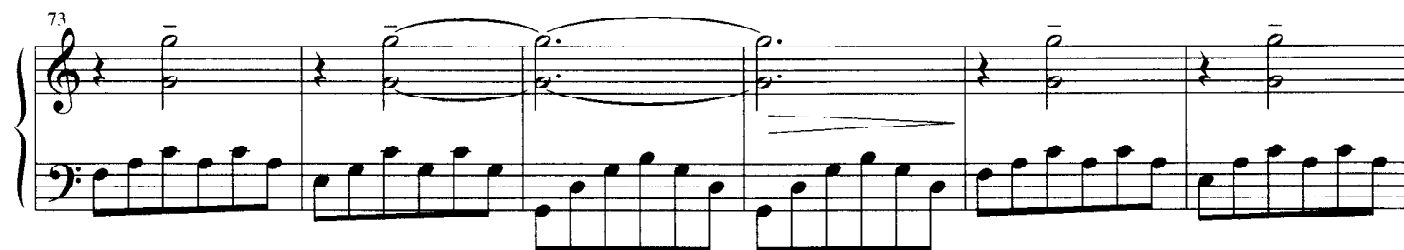

79

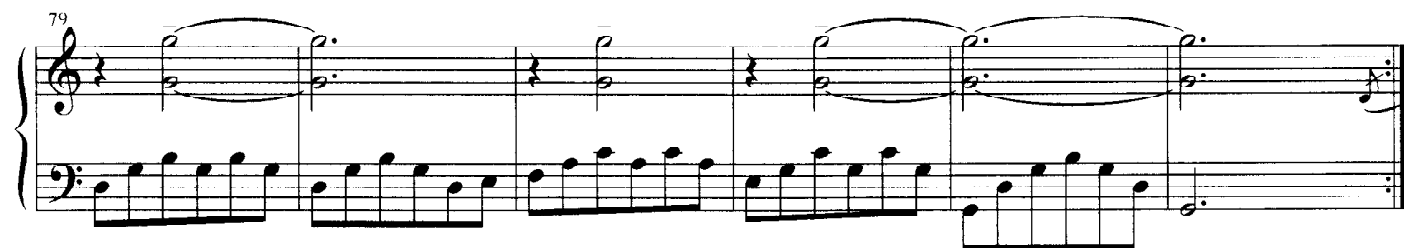
*Coda**più lento*

85

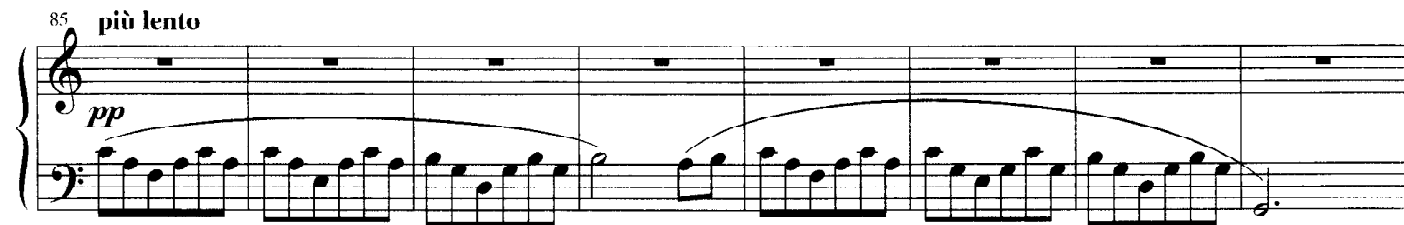

pp

93

allarg. ----- *molto*

In un'altra vita

Andante nobile

mf cantabile

1 C.

allarg.

a tempo, più mosso

p cresc. molto legato

23

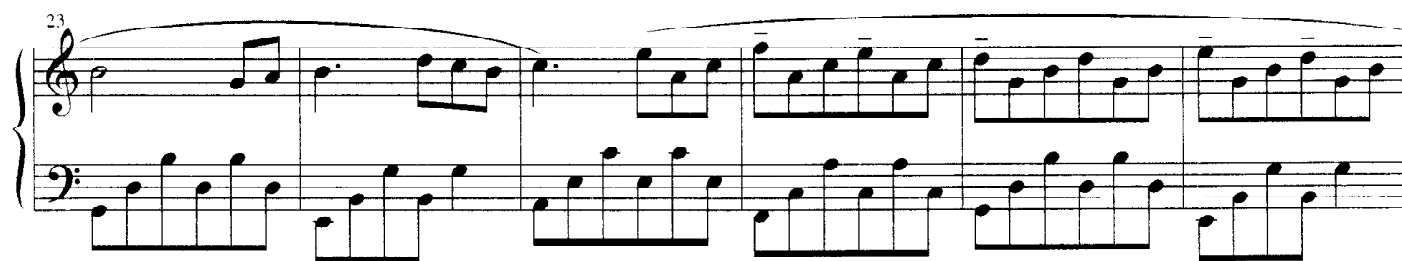

29

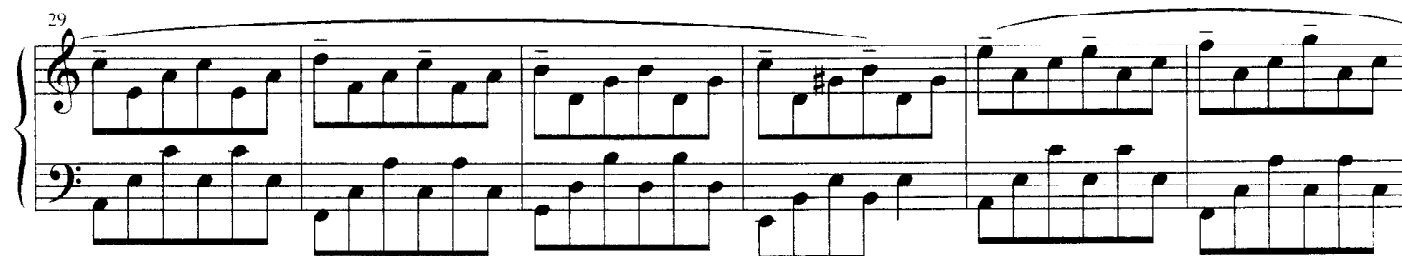

35

41

sempre molto cantabile

3 C.

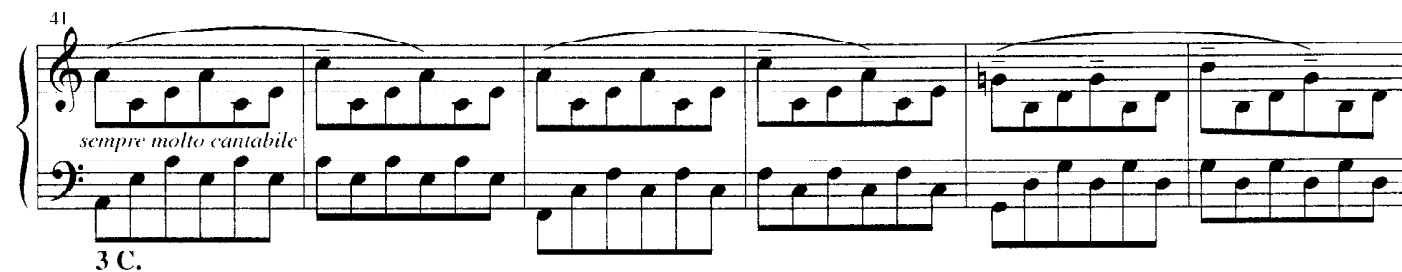

47

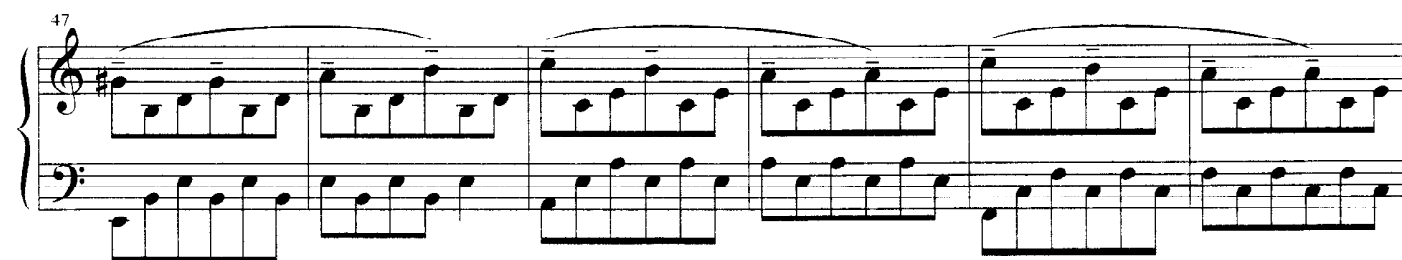

53

mf

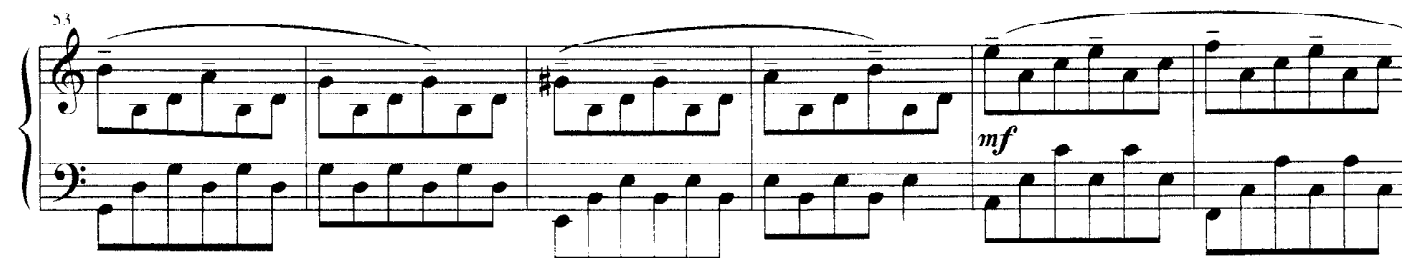

59

59 60 61 62 63 64

65

65 66 67 68 69 70

71

71 72 73 74 75 76

cresc.

77

77 78 79 80 81 82

83

83 84 85 86 87 88

89

95

Measures 95-100: Continuation of the piano piece. The right hand melody continues with some chromatic movement, and the left hand accompaniment remains consistent.

101

allarg.

Measures 101-107: The tempo is marked *allarg.* (ritardando). The right hand melody includes accents and a final fermata. The left hand accompaniment continues. A *lv.* (lento) marking appears at the end of the system.

Andante calmo

108

pp molto espressivo

1 C.

114

tratt. a tempo

p più disteso

mp

mf

3 C.

132

138

143

148

153

158

163

168

8va

f

f

p

1 C.

allarg.

dim.

l.v.

Melodia africana II

Andante con moto

31

mf

Reo. Reo.

37

p

43

49

mf deciso

55

61 *scandito* **tratt.** **molto** **a tempo**
in rilievo il canto

61 *scandito* **tratt.** **molto** **a tempo**
in rilievo il canto

67

67

73

73

79 **allarg.** **a tempo**

79 **allarg.** **a tempo**

85 **allarg.** **molto**

85 **allarg.** **molto**

Stella del mattino

Andante con moto

39

45

51

57

65

73

81

mf *p*

89

mf *p*

97

mf

105

111

allarg. *molto*

dim. *pp*

I giorni

Andante

p puro e semplice

1 C.

Andante

Andante

Andante

Andante

Andante

31

mf *succidente*

3 C.

Leo.

37

p

Leo.

43

leggero

Leo.

49

55

61

77

78

79

85

f

al §

pp sognante

1 C.

91

97

103

109

115

121

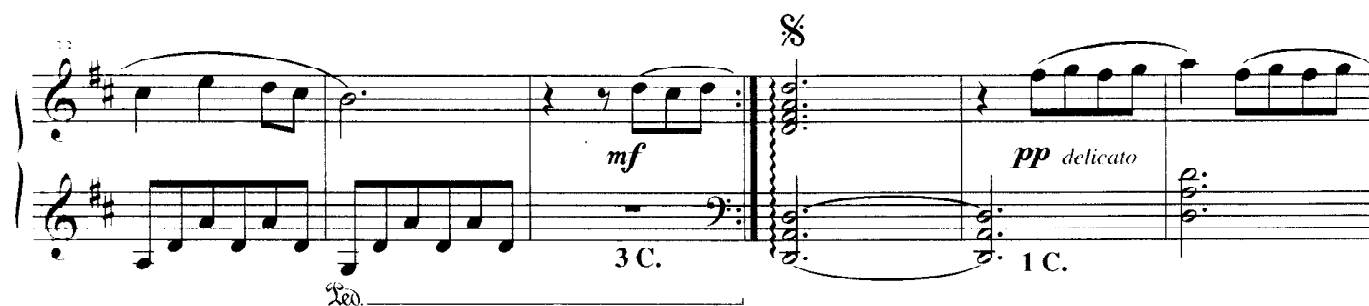

163

169

allarg.

a tempo

174

p cresc intenso

3 C.

180

f cresc

185

allarg. ————— molto

ff

Samba

Andantino

Dynamic markings include *p* (piano) at the beginning of the first system and *cresc.* (crescendo) at the beginning of the fifth system. The tempo marking *Andantino* is at the top. The key signature is one flat (B-flat).

mf *poco allarg.* *pp*

a tempo *p*

33

37

41 *cresc.*

45 *poco allarg.* *pp*

45 46 47 48

49 *a tempo* *p*

49 50 51 52

53

53 54 55 56

57 *poco allarg.* *mf* *p*

57 58 59 60

61 *a tempo* *poco allarg.* *mf* *pp*

61 62 63 64

65 *a tempo* *p*

65 66 67 68

69

pp

73

1 C.

77

poco allarg.

81

a tempo
p

3 C.

85

poco allarg.
mf
pp

89

a tempo
p

93

93 94 95 96

97

mf

poco allarg.

p

97 98 99 100

101

a tempo

poco allarg.

mf

pp

101 102 103 104

105

a tempo

p

105 106 107 108

109

allarg.

pp

109 110 111 112

Melodia africana III

Andante con moto

1 C. And.

7

13

semplice

19

25

31

37

43

49

a tempo

ben legato
mf

3 C.

55

61

poco più mosso

p

1 C.

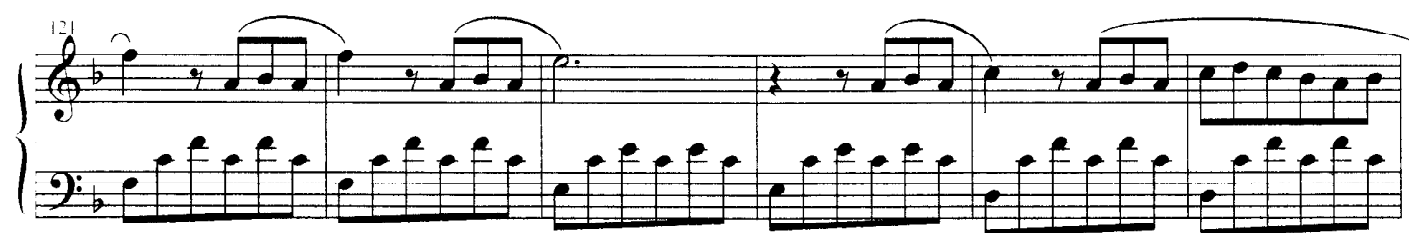
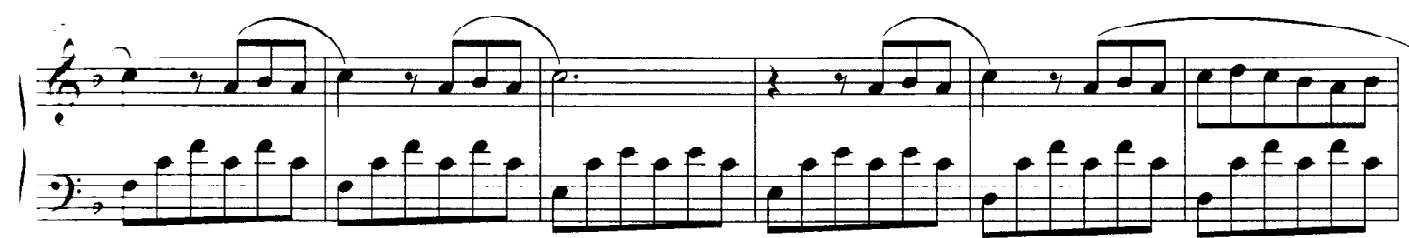

Allegro

77

p cresc.

3 C.

133

f

139

145

151

impetuoso

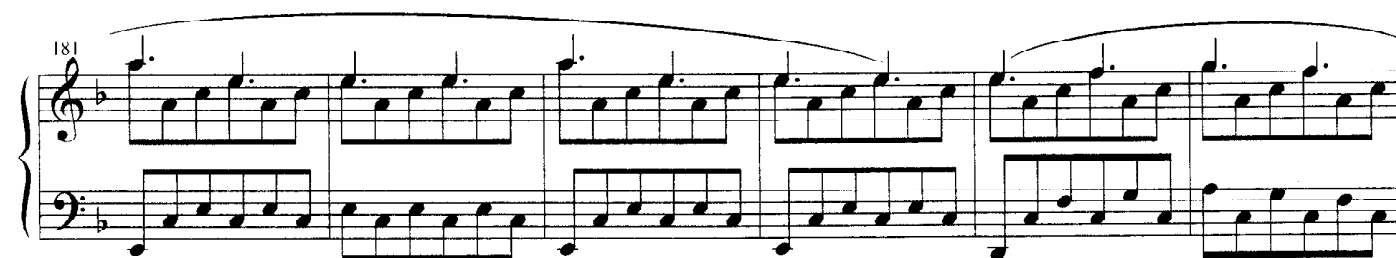

187

193

199

205

211

La nascita delle cose segrete

Andante cantabile

25 *dolce*

25 26 27 28

29

29 30 31 32

33

33 34 35 36

37 *mf* *p*

37 38 39 40

41 *tratt.* *a tempo*

41 42 43 44

45 *p* *cresc.*

45 46 47 48

49

mf

53

mf

57

61

65

mf p

69 *tratt.*

73 *a tempo*

77

81

85 *mf*

89 *allarg.*

Quel che resta

Scorrevo

p cresc. sempre cantabile

5

9

13

mf

17

23

29

35

tratt. a tempo

41

47

53

pp *mf*

ben articolato

59

dim.

65

p

71

cresc. *mf*

77

dim. *p* *cresc.*

83

mf *dim.* *p* *mf*

89

95

dim.

allarg.

101

a tempo ma un poco rubato

p

pp quasi eco

p

108

pp

p

pp

p

1°

114

allarg.-----molto

pp

p

Ad.

Inizio

Andante

mf *sempre molto in evidenza il canto*

5

8

11

14

p *f* *p* *mf*

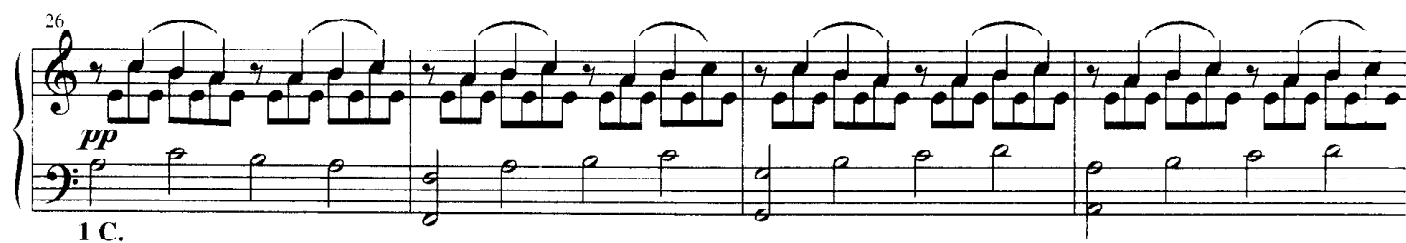

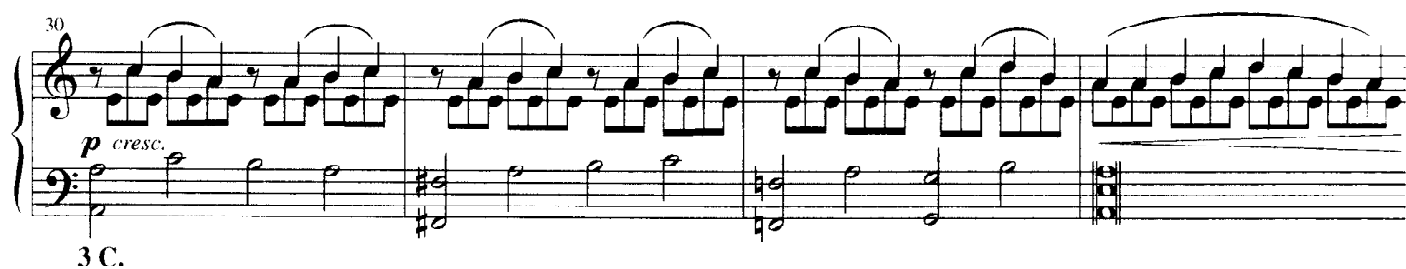

38 *più intenso*

41 *allarg.* *a tempo*

44 *p* *f* *p*

47 *f* *p* *f*

50 *allarg.* *a tempo*

1 C.
Leo.

53 *allarg.* *pp*

Limbo

Adagio

p profondo

cantabile

1 C.

mp

p

a tempo

55

pp

1 C.

59

63

pp

3 C.

67

71

p

1 C.

75

mf

79

83

p

87

91

95

pp

poco allargando

pp

Ad.

Bella notte

Minuetto

allarg.

mf
1 C.

a tempo

più lento

allarg.

p

Andante scorrevole

p cresc. molto legato

29

35

sempre molto cantabile

3 C.

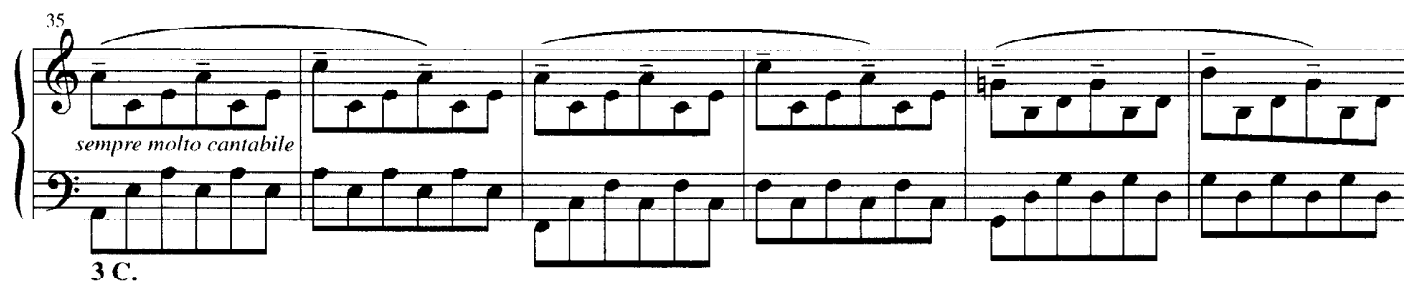

41

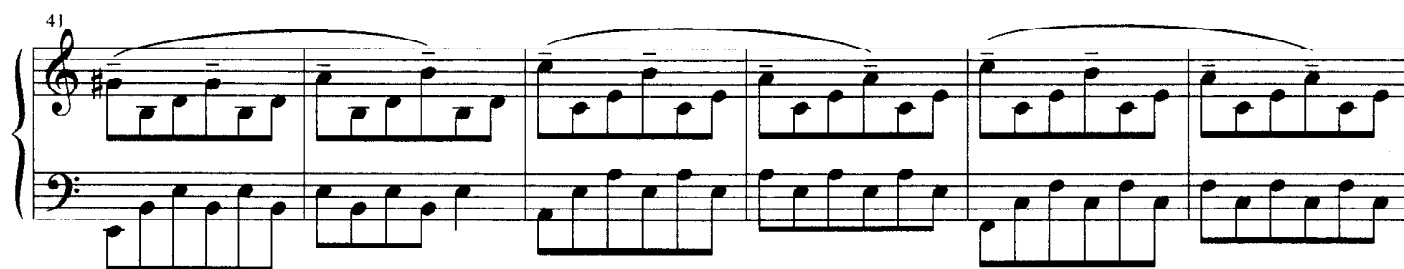

47

mf

53

59

65

65 66 67 68 69 70

cresc.

71

71 72 73 74 75 76

77

77 78 79 80 81 82

83

83 84 85 86 87 88

f

89

89 90 91 92 93 94

allarg.

95

101

Andante notturno

102 *molto espressivo*

pp puro

108

1 C.

109

115

116

122

123

129

130

136

p

137

143

144

150

151

157

158

164

165

172

179

dim.

186

192

tratt.

Melodia africana IV

Adagio

pp

1 C.

p

Andante con moto

35

41

47

53

59

65

71

71

77

77

83

83

89

89

pp *p*

3 C.

96

96

102

102

108

3

114

3

120

3

126

mf

132

p

138

pp un po' esitando

144

150

156

Allegro deciso

mf

162

168

174

f

impetuoso

180

186

192

mf intenso e cantabile

198

204

210

216

222

ff *travolgente*

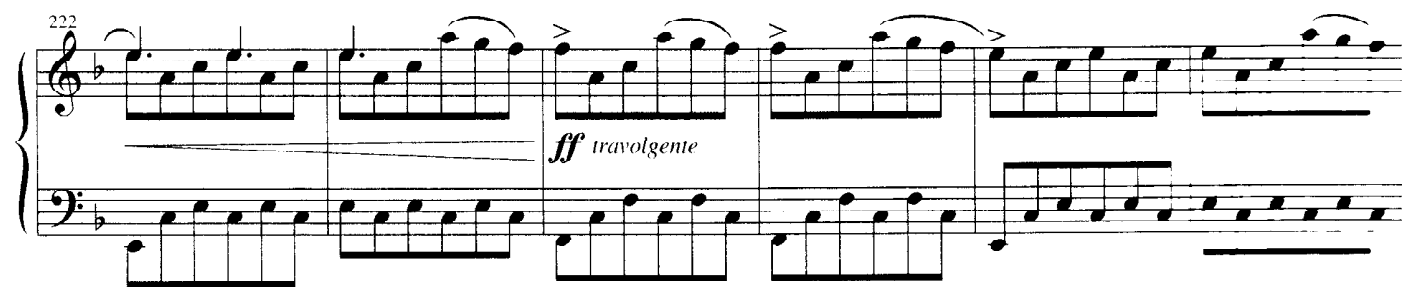

228

234

240

ff

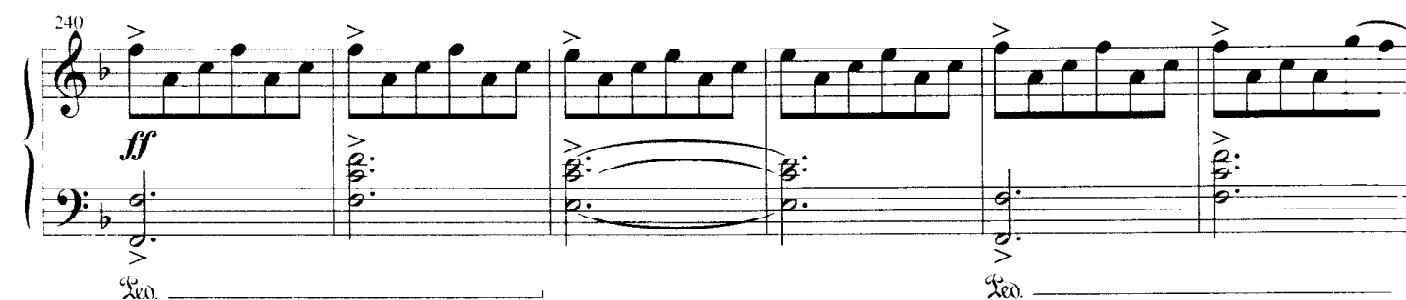

246

dim.

Ped. _____

252

pp

1 C.

Ped. _____

258

Ped. _____

264

allargando *a tempo*

mf

Ped. _____ 3 C.

270

Ped. _____

276

3

282

p dolce

1 C.

288

294

300

allarg. a tempo

306

314

321

pp

328

in trasparenza

335

rall

allargando molto

ppp