

Ludovico Einaudi

Eden Roc

RICORDI

4

nobile il canto

sempre trattenendo un poco il canto

3

3

7

10

13

5

16

dim. *p*

19

tratt. a tempo

come stelle

22

intensamente

mf

25

3

28

p

31

intensamente

mf

34

p

37

tratt.

pp

40

a tempo

mf

come stelle

mf

43 *intensamente*

46

dim.

p

49

Nefeli

Andante con moto

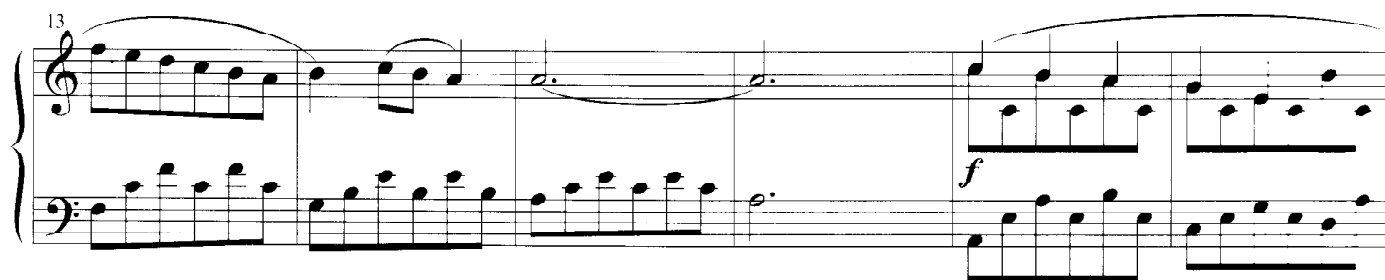
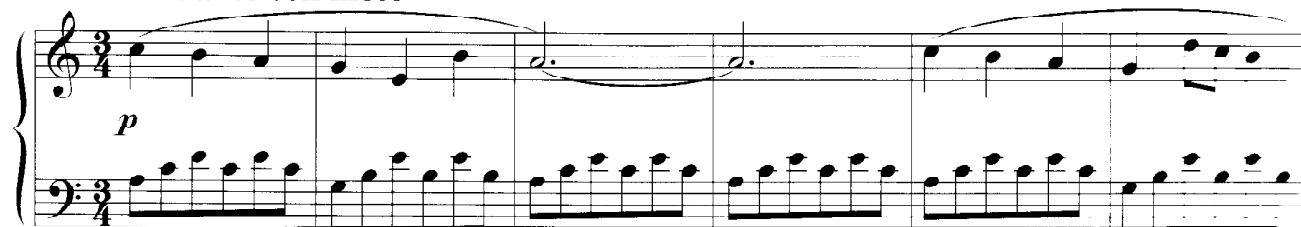

Proprietà per tutti i paesi:

FONIT CETRA MUSIC PUBLISHING S.r.l. - Via Gustavo Fara, 39 - 20124 Milano

© Copyright 1997 - 2017 FONIT CETRA MUSIC PUBLISHING S.r.l. - Milano

Tutti i diritti sono riservati. È vietata espressamente la ristampa o l'uso non autorizzato.

Per gentile concessione di Fonit Cetra Music Publishing S.r.l.

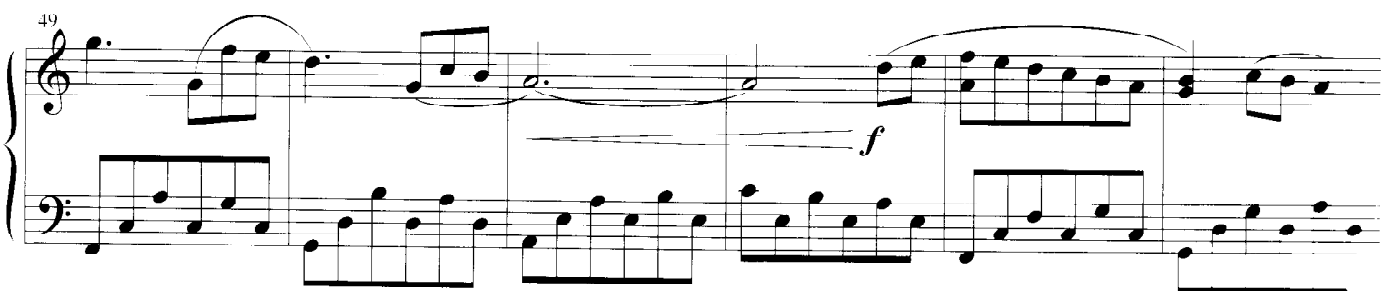
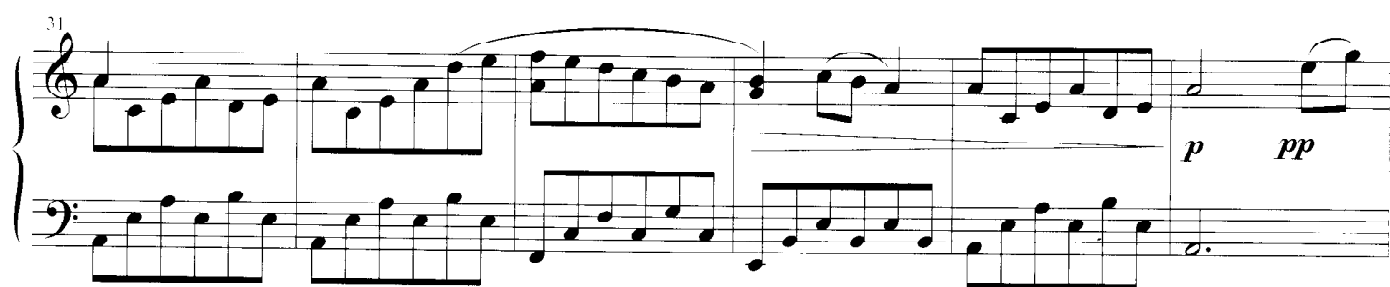

55

55 56 57 58 59

60

60 61 62 63

64

64 65 66 67 68

69

pp

69 70 71 72 73 74

75

cresc. *dim.*

75 76 77 78 79

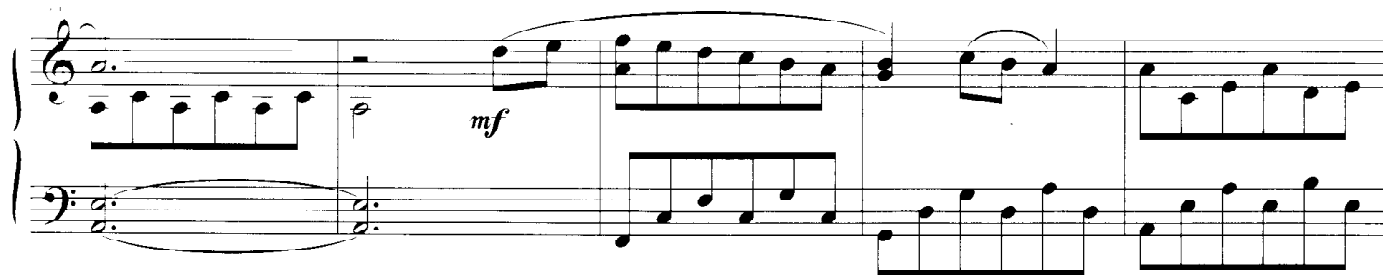
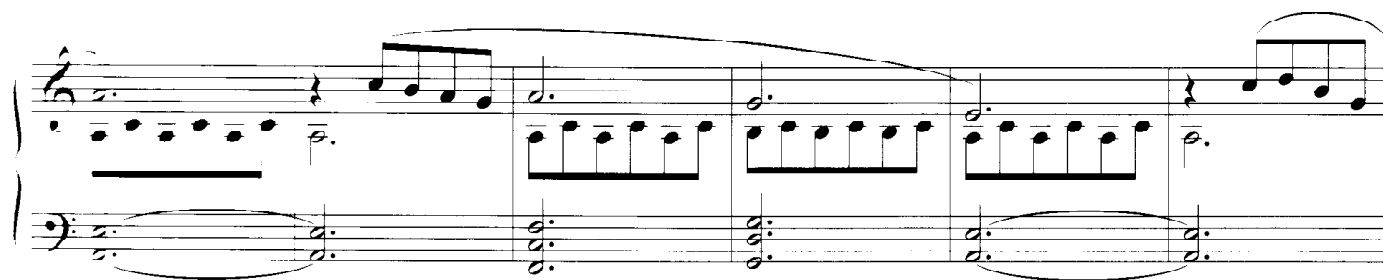

109

ff

115

pp

allarg.

a tempo

ff

121

allarg.

molto

a tempo

ff

127

p

ff

133

ff

Exit

Sospeso e flessibile

pp misterioso
1 C.

Leo

pp misterioso
1 C.

Leo

Leo

Leo

pp misterioso
1 C.

Leo

pp misterioso
1 C.

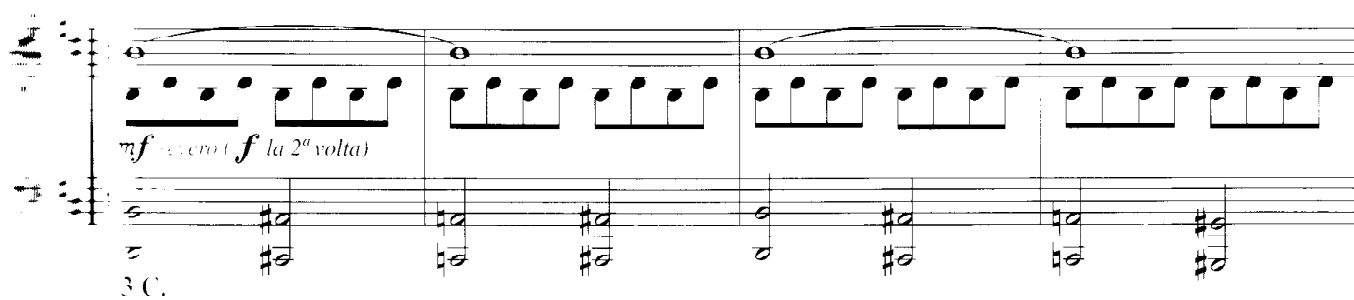

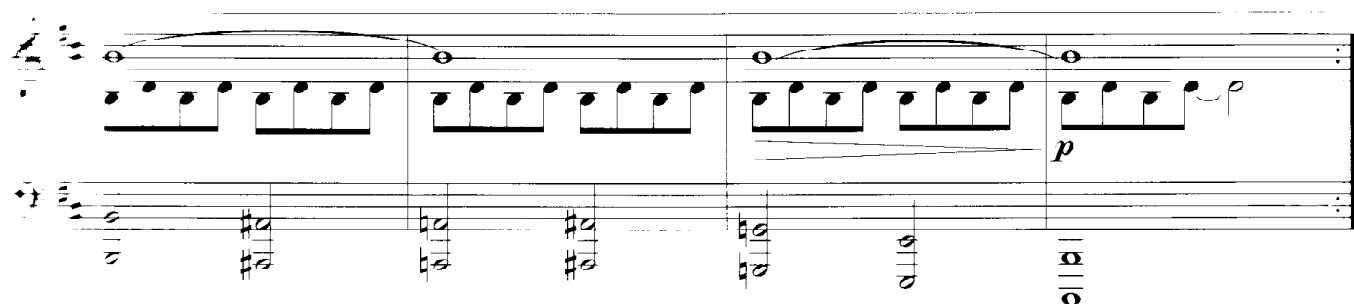

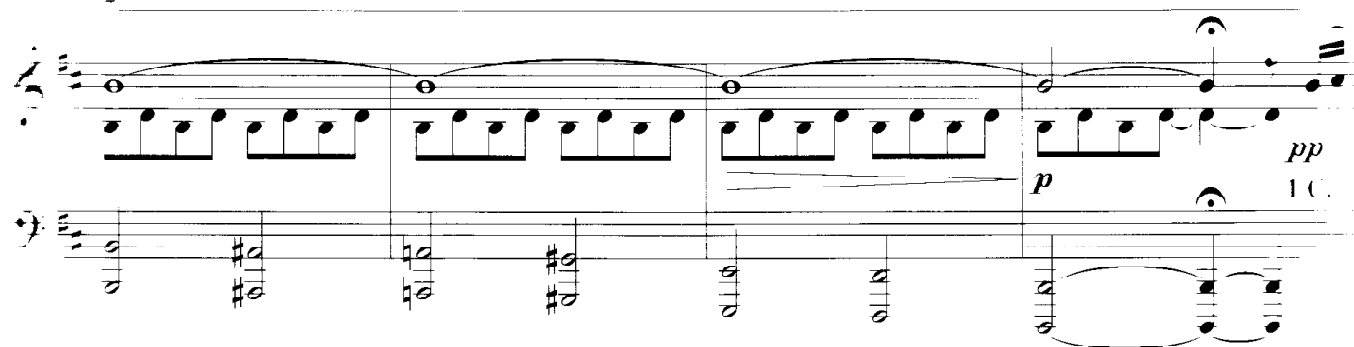

pp *allarg.*

p *a tempo* *allarg.*

a tempo

87 *allarg.*

Fuori dal mondo

Adagio

Andante

27

34

41

48

55

62

mf energico

69

con slancio

76

p

83

90

97

104

111

118

125

allarg. molto

Fuori dalla notte

Andante con moto

p intimo e legato

mf cantabile

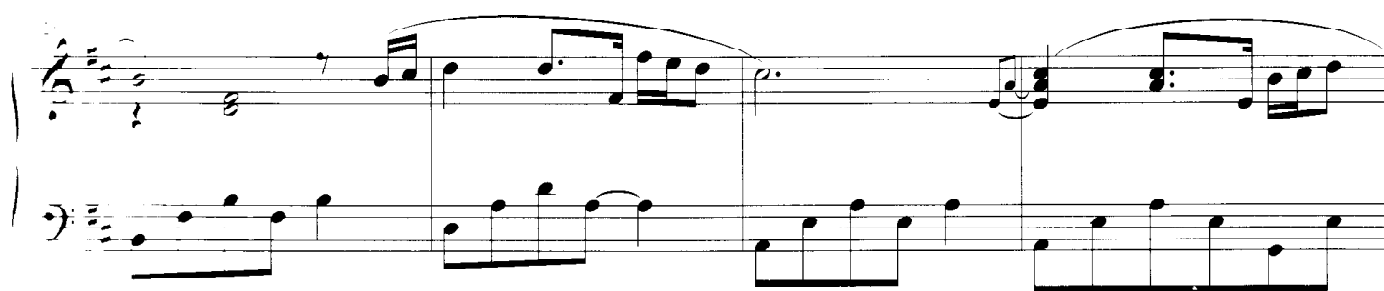
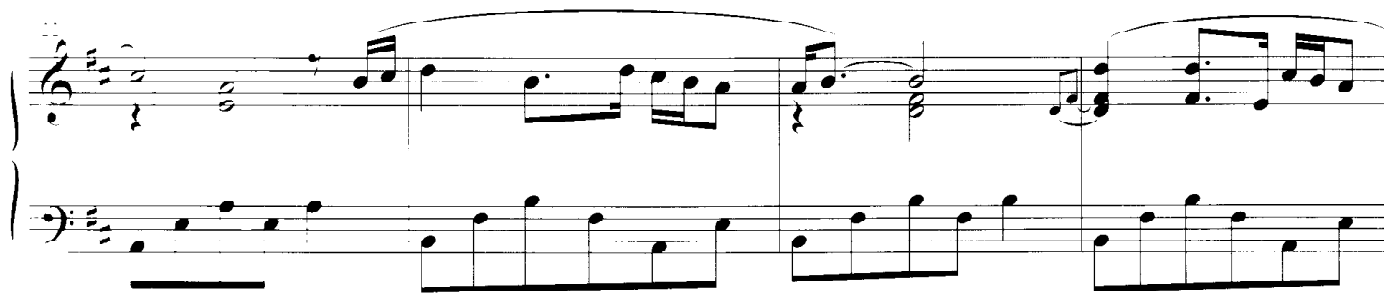

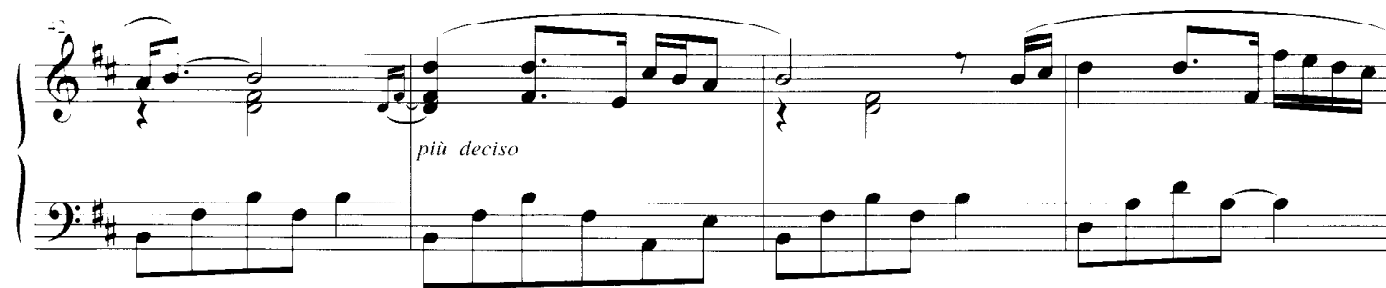

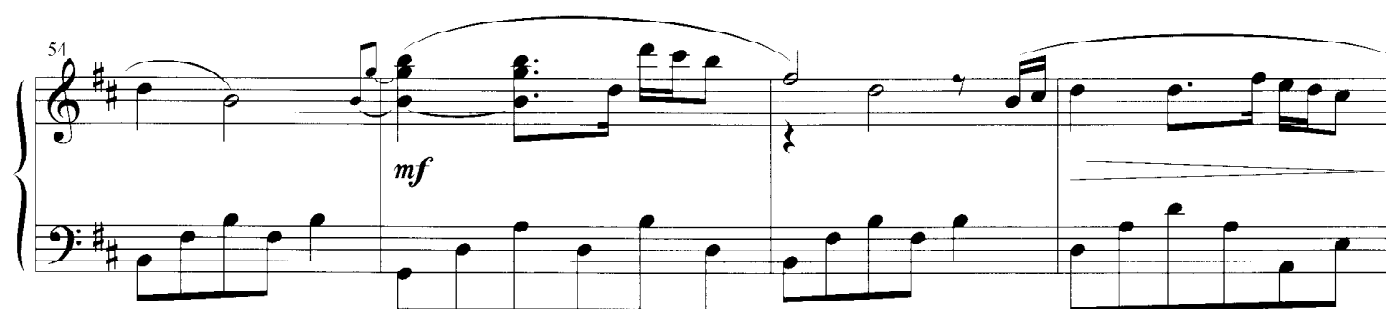

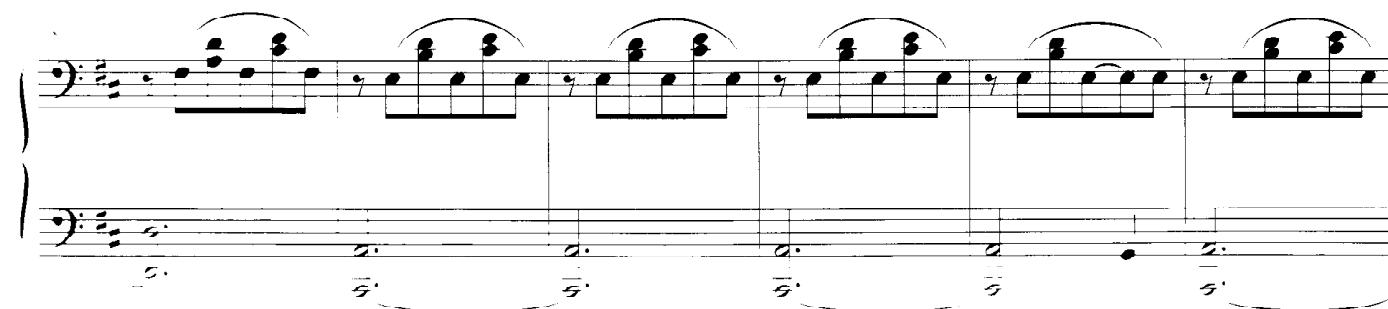

86

p

91 **a tempo**

delicato

delicato

97

103

un poco flessibile

pp fragile

pp fragile

108

Giorni dispari

Andante

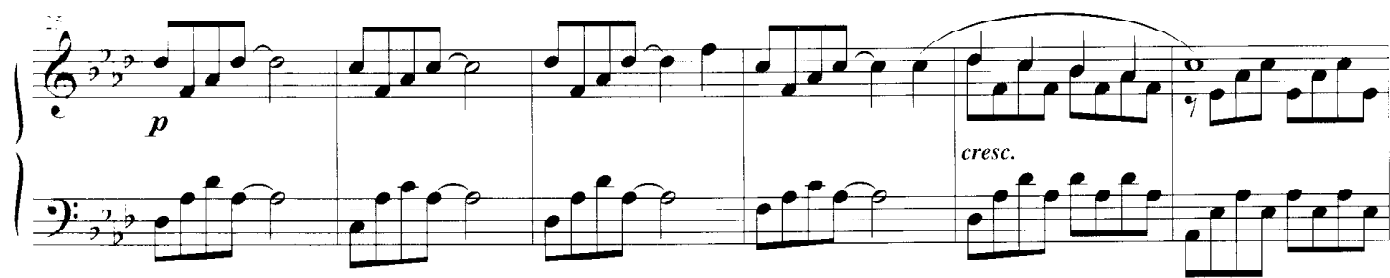

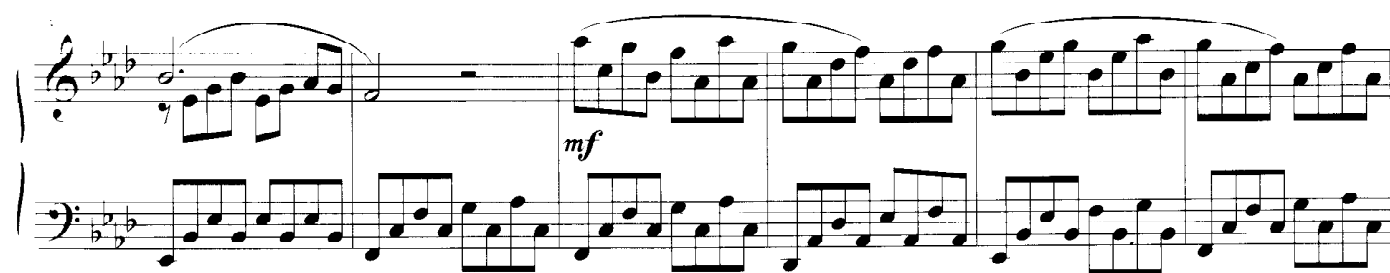

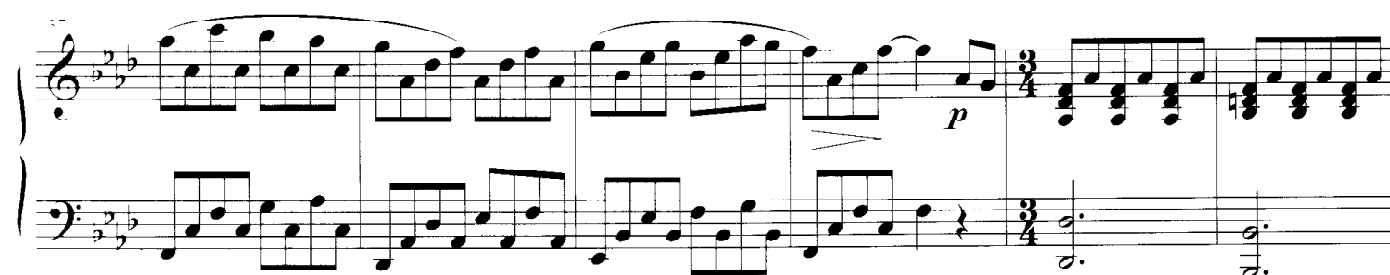

55

p

cresc. *mf*

67

cresc. *p*

mp

mf

115

allarg.

più lento

pp

Red.

allarg.

a tempo

p

Red.

mp

mf

mf

141

allarg.

Julia

Andante scorrevole

mf *legato e cantabile*

Red. _____ *segue simile*

Tutti i diritti sono riservati per tutti i paesi.

© FONIT CETRA MUSIC PUBLISHING S.r.l. - Via Gustavo Fara, 39 - 20124 Milano

Copyright © by FONIT CETRA MUSIC PUBLISHING S.r.l. - Milano

Tutti i diritti sono riservati per tutti i paesi. All rights reserved. International Copyright secured.

Printed in Germany by Edition Peters, Leipzig. www.edition-peters.com

26

32

38

44

50

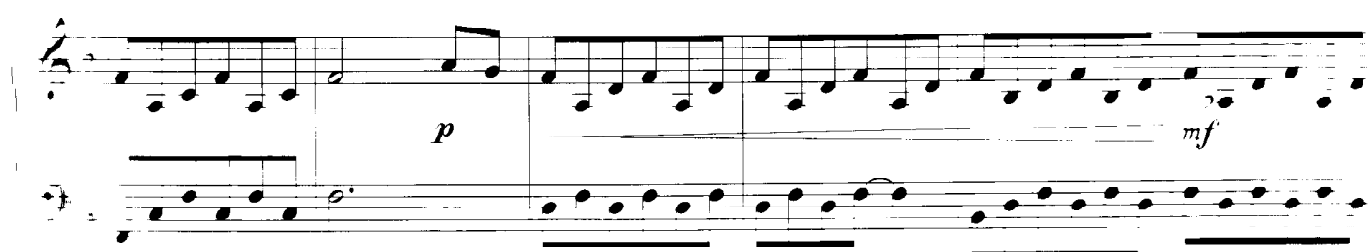
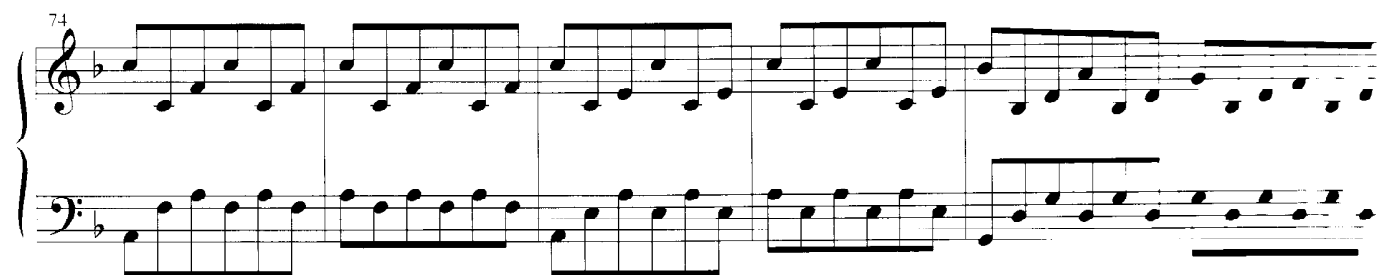
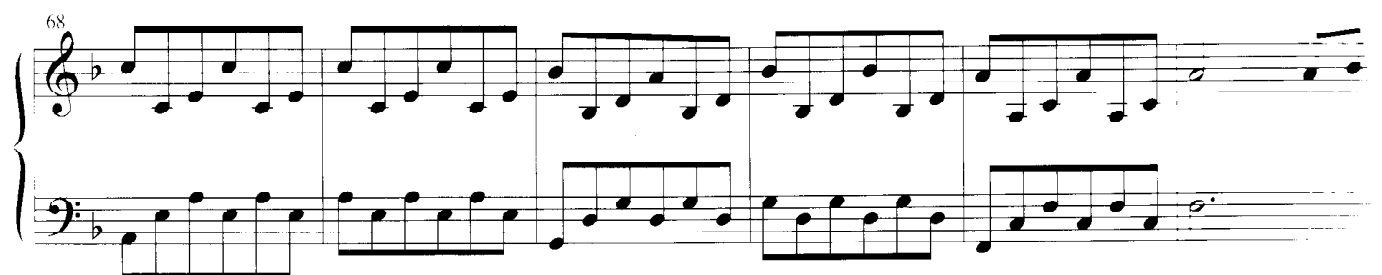
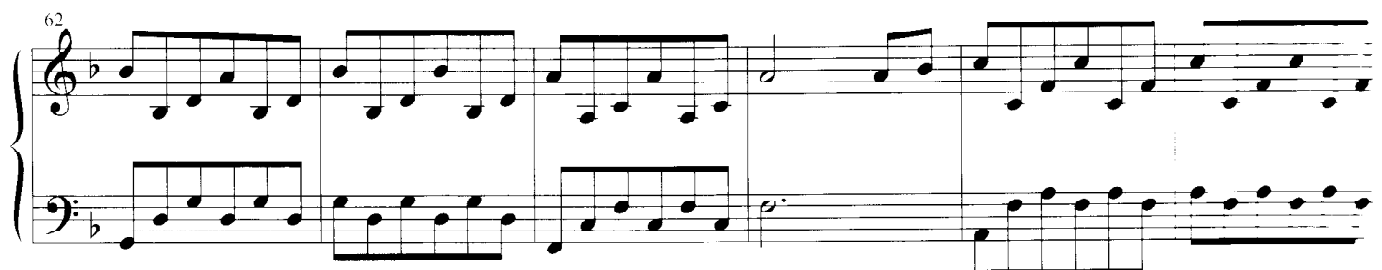
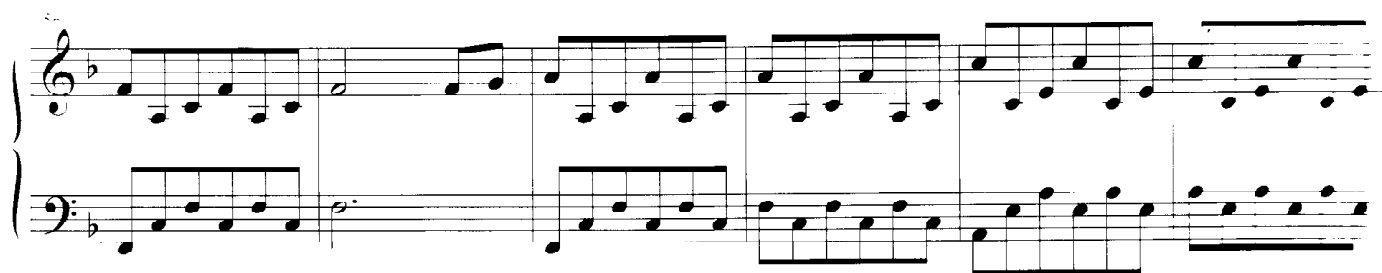

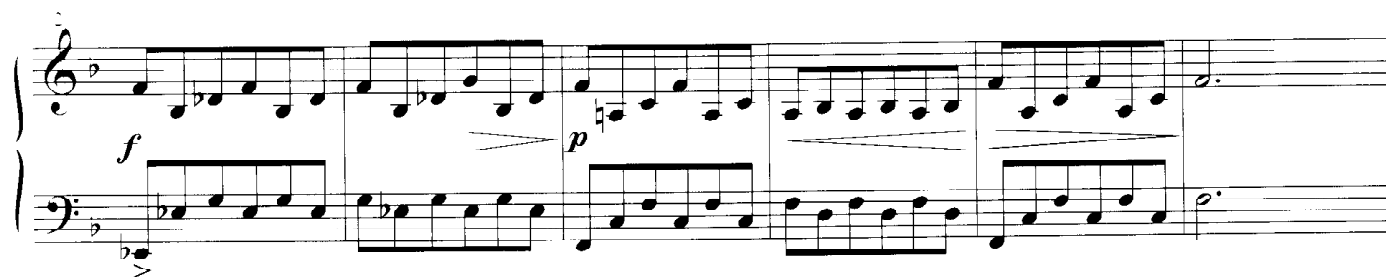

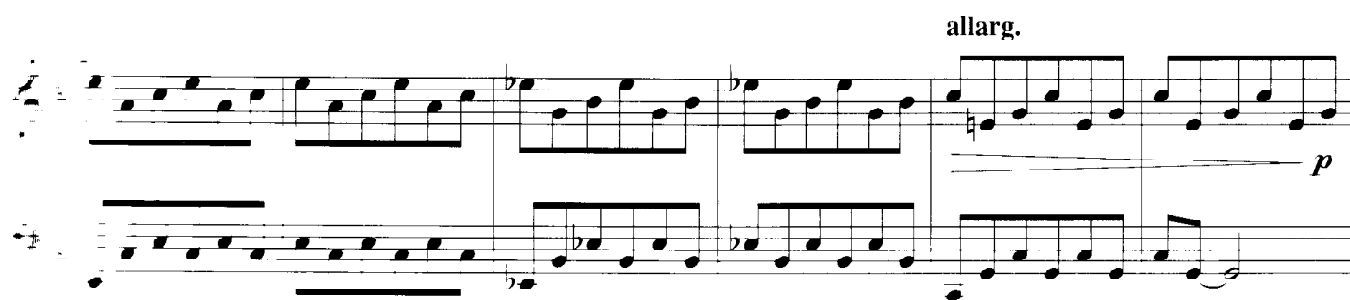
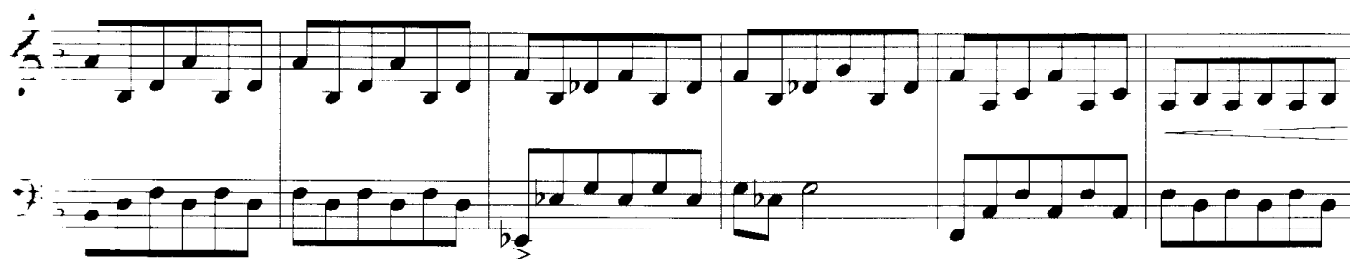

a tempo

Password

Adagio

p come un carillon
1 C.

Proprietà per tutti i paesi:

FONIT CETRA MUSIC PUBLISHING S.r.l. - Via Gustavo Fara, 39 - 20124 Milano

Copyright 1999 by FONIT CETRA MUSIC PUBLISHING S.r.l. - Milano

Tutti i diritti sono riservati. All rights reserved. International copyright secured.

All rights reserved. All rights reserved. All rights reserved.

poco allarg.

Andante con moto

mf *fluido e cantabile*

3 C.

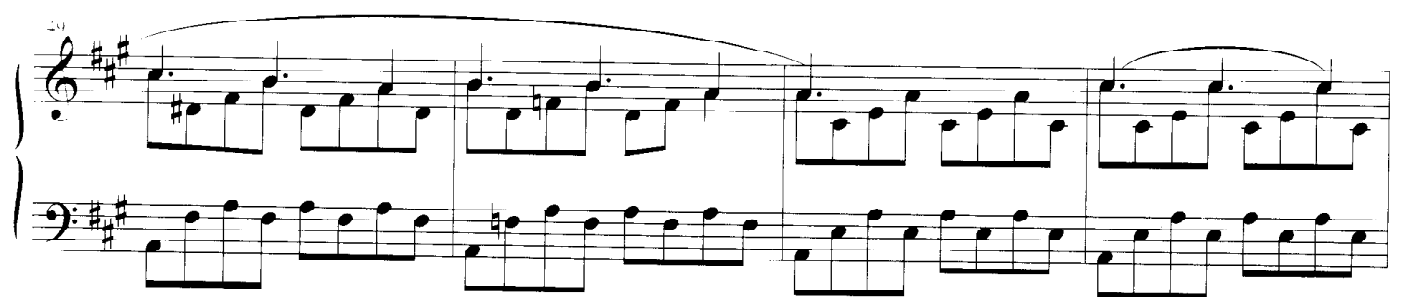

allarg.

a tempo

p

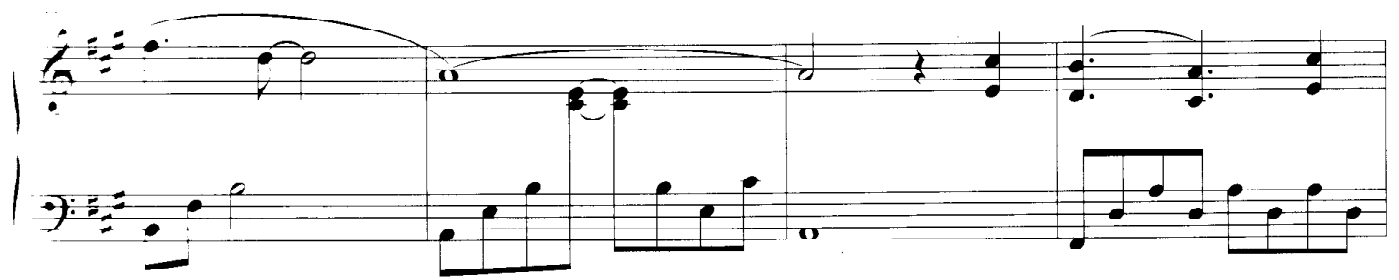

allarg.

a tempo

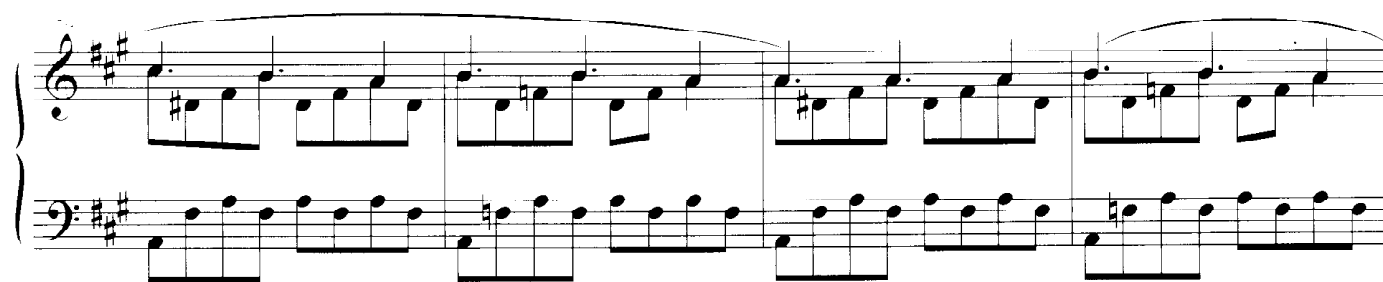

Un mondo a parte

Adagio

Proprietà per tutti i paesi:

FONIT CETRA MUSIC PUBLISHING S.r.l. - Via Gustavo Fara, 39 - 20124 Milano

Copyright 1999 by FONIT CETRA MUSIC PUBLISHING S.r.l. - Milano

Tutti i diritti sono riservati a termini di legge. All rights reserved. International Copyright secured.

Per gentile concessione di Carisch Srl - www.carisch.com

4 tempo

p *mf* *p* *pp*

p *ff* *ff*

pp *p*

pp *ppp*