It's Easy To Play George Gershwin.

Easy to read, simplified arrangements of sixteen great Gershwin songs.
Includes 'I Got Rhythm', 'Swanee' and 'Let's Call The Whole Thing Off'.
Arranged for piano with chord symbols.
Arranged by Frank Booth.

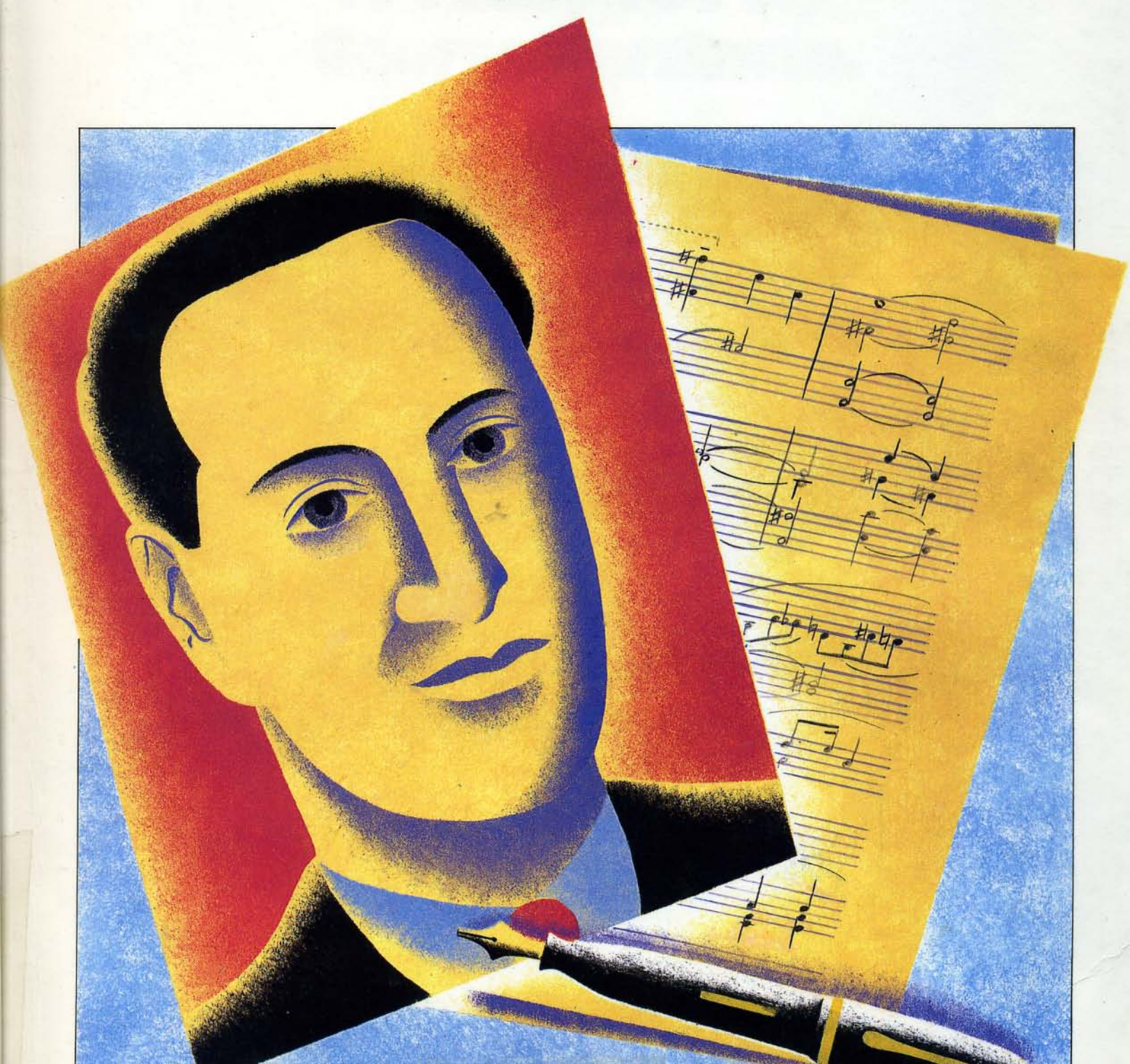

It's Easy To Play George Gershwin.

Wise Publications
London/New York/Sydney

A Foggy Day, 11
But Not For Me, 37
Embraceable You, 17
Fascinating Rhythm, 23
I Got Rhythm, 40
I'll Build A Stairway To Paradise, 30
Let's Call The Whole Thing Off, 14
Nice Work If You Can Get It, 20
Oh, Lady Be Good, 28
Somebody Loves Me, 32
Someone To Watch Over Me, 8
Summertime, 42
Swanee, 4
's Wonderful, 26
They All Laughed, 34
They Can't Take That Away From Me, 45

Swanee

Music & Lyrics by George Gershwin & Irving Caesar

Moderately Bright Tempo

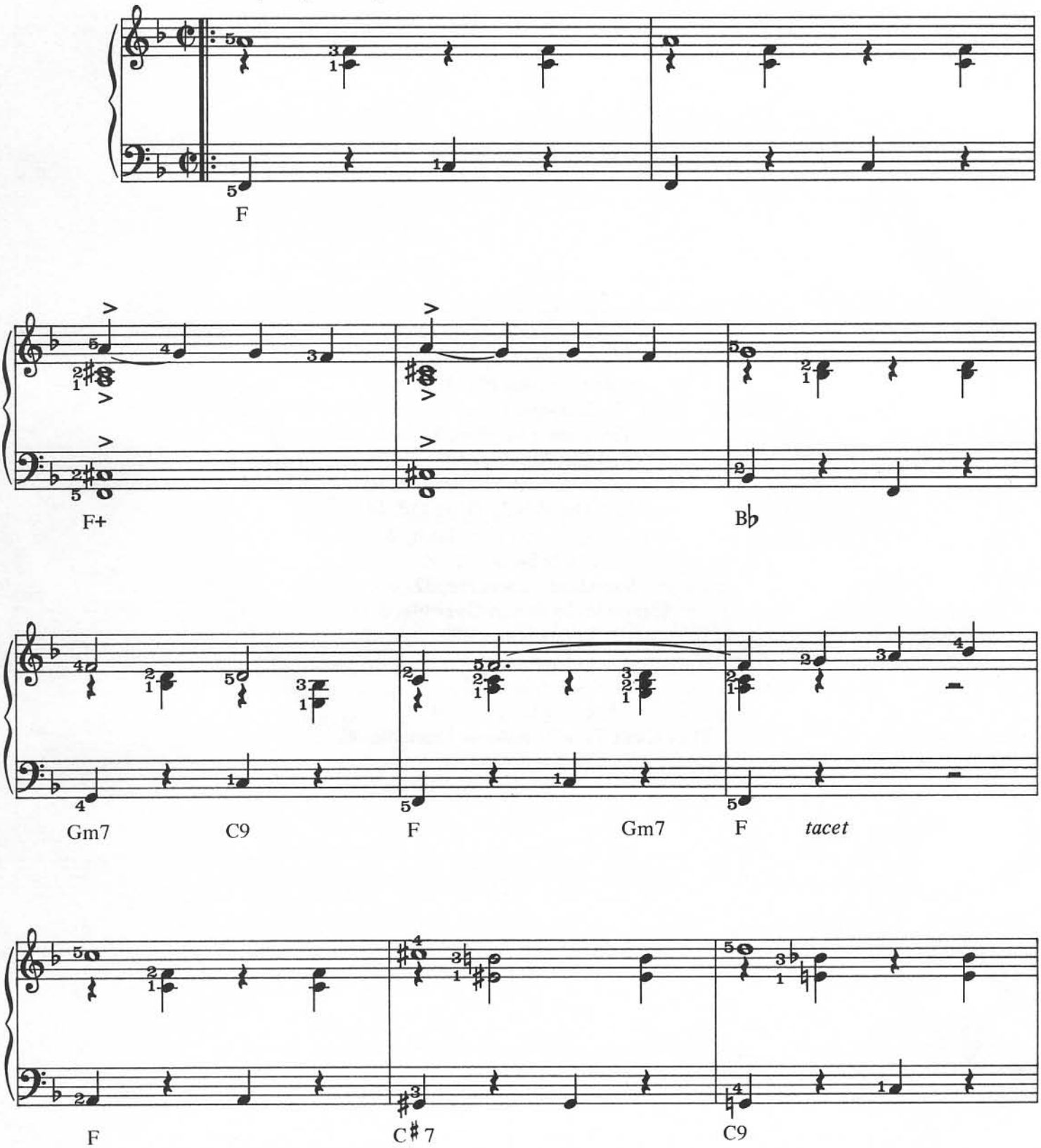

© Copyright 1919 (Renewed) Chappell & Company Incorporated/T.B. Harms Incorporated, USA.
This arrangement © Copyright 1995 Chappell & Company Incorporated/T.B. Harms Incorporated, USA.
Warner Chappell Music Limited, 129 Park Street, London W1 (50%) Francis Day & Hunter Limited,
127 Charing Cross Road, London WC2 (50%).
All Rights Reserved. International Copyright Secured.

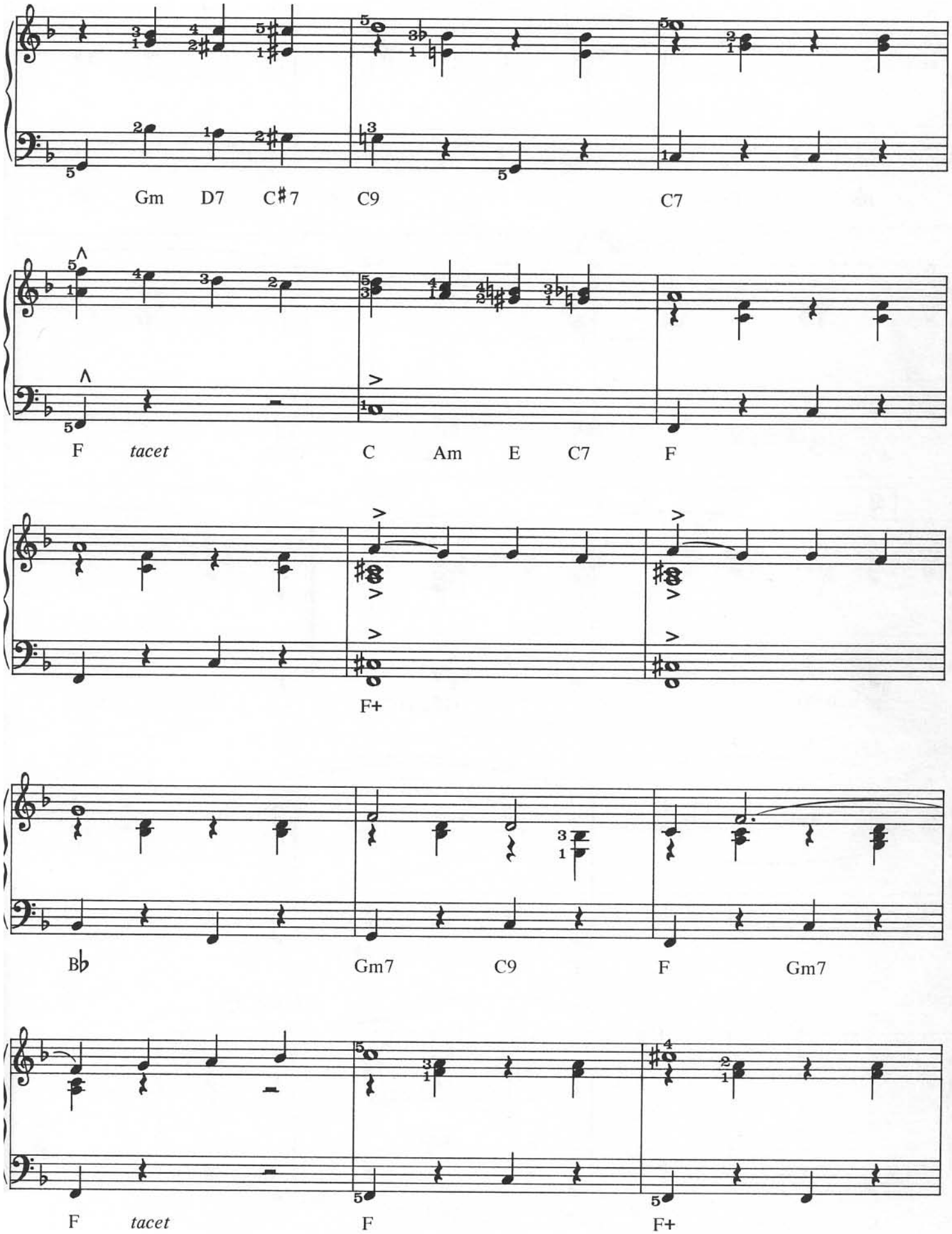
Gm D7 C♯7 C9 C7
F tacet C Am E C7 F
F+
B♭ Gm7 C9 F Gm7
F tacet F F+

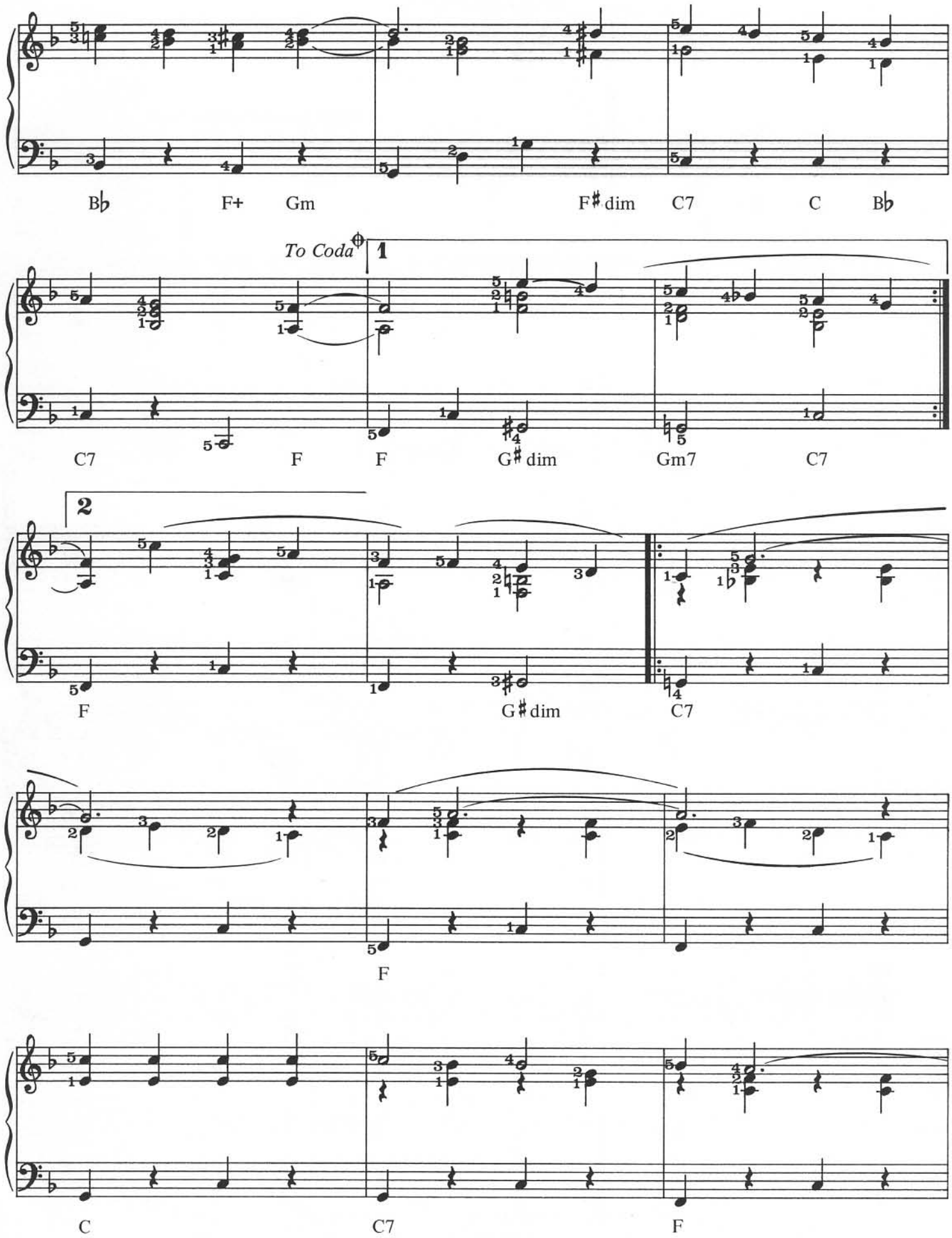
B♭ F+ Gm F♯dim C7 C B♭
To Coda
1
C7 F F G♯dim Gm7 C7
2
F G♯dim C7
F
C C7 F

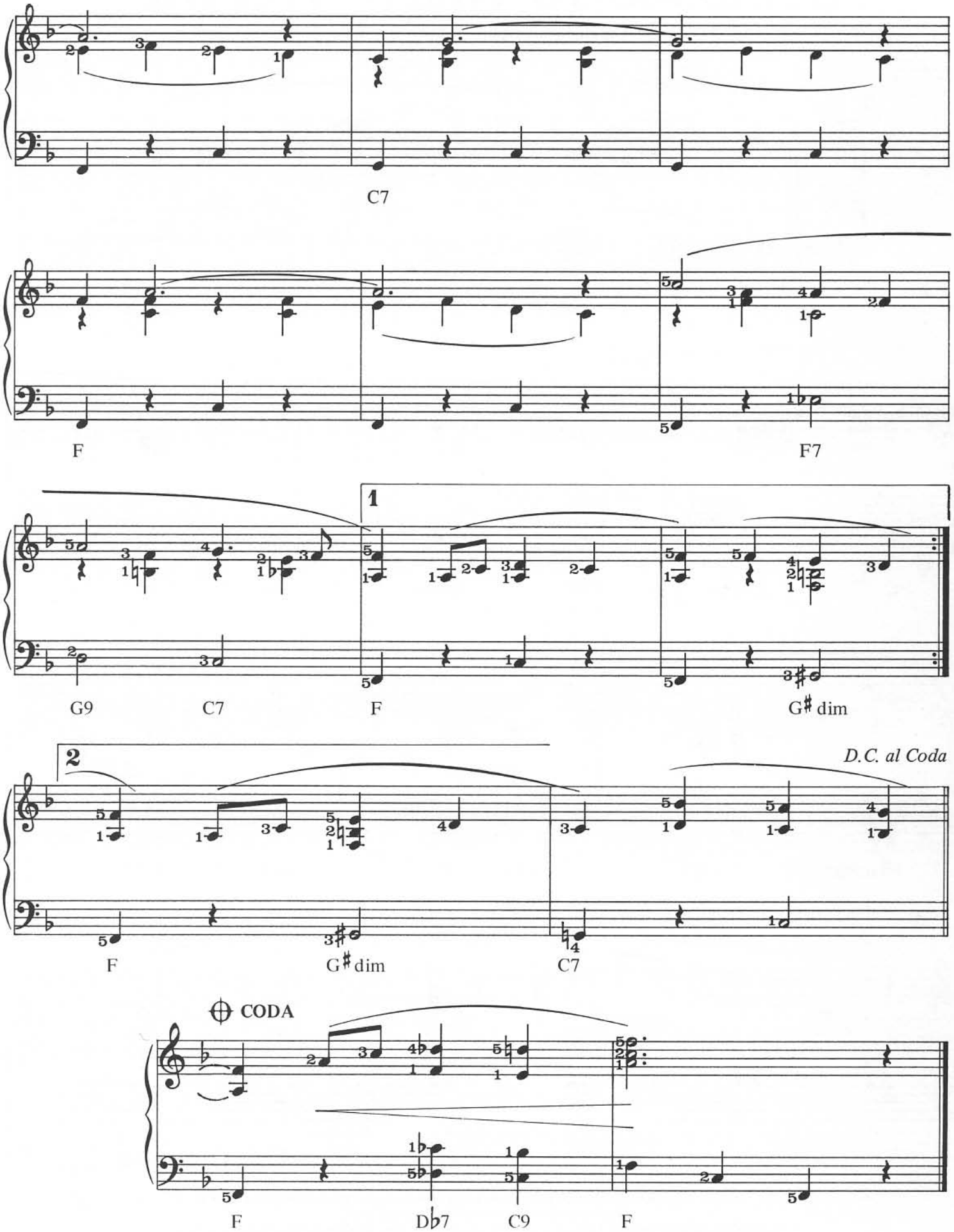
C7
F
F7
1
G9
C7
F
G♯dim
2
D.C. al Coda
F
G♯dim
C7
CODA
F
D♭7
C9
F

Someone To Watch Over Me

Music & Lyrics by George Gershwin & Ira Gershwin

Moderately, with feeling

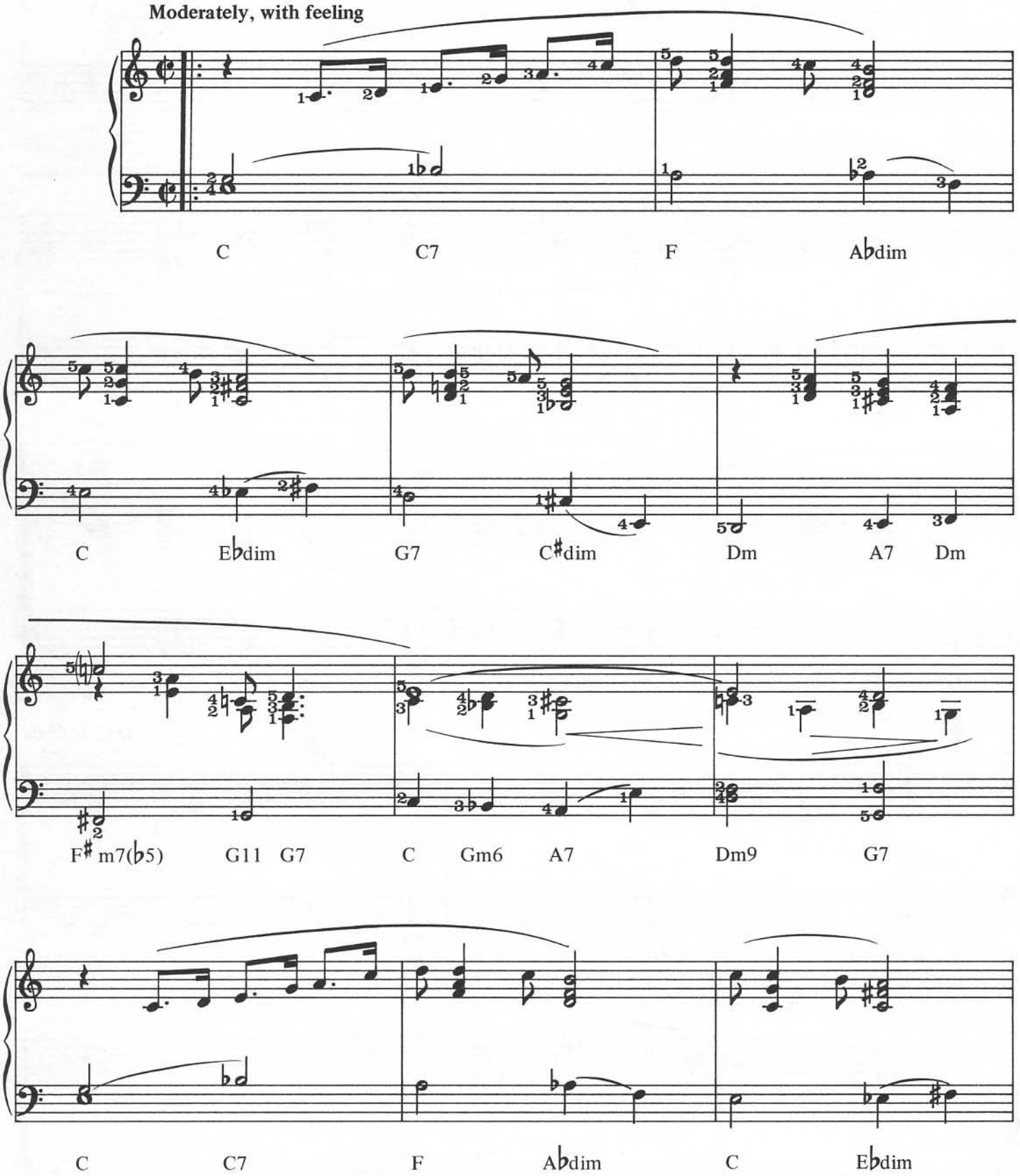

© Copyright 1926 (Renewed) Chappell & Company and New World Music Company Limited,
administered by WB Music Corporation, USA.
This arrangement © Copyright 1995 Chappell & Company and New World Music Company Limited,
administered by WB Music Corporation, USA.
Warner Chappell Music Limited, 129 Park Street, London W1.
All Rights Reserved. International Copyright Secured.

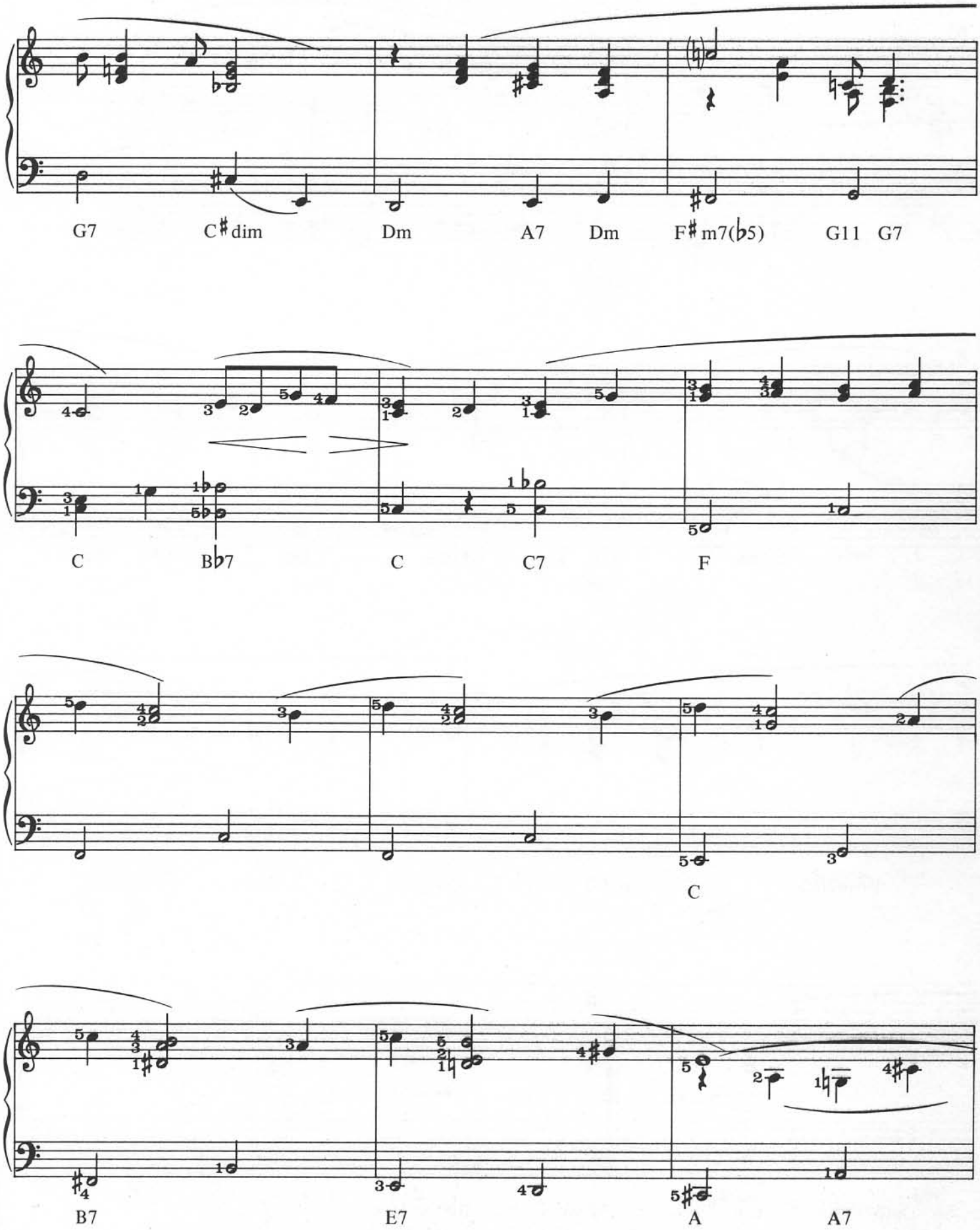
G7
C♯dim
Dm
A7
Dm
F♯m7(♭5)
G11
G7
C
B♭7
C
C7
F
C
B7
E7
A
A7

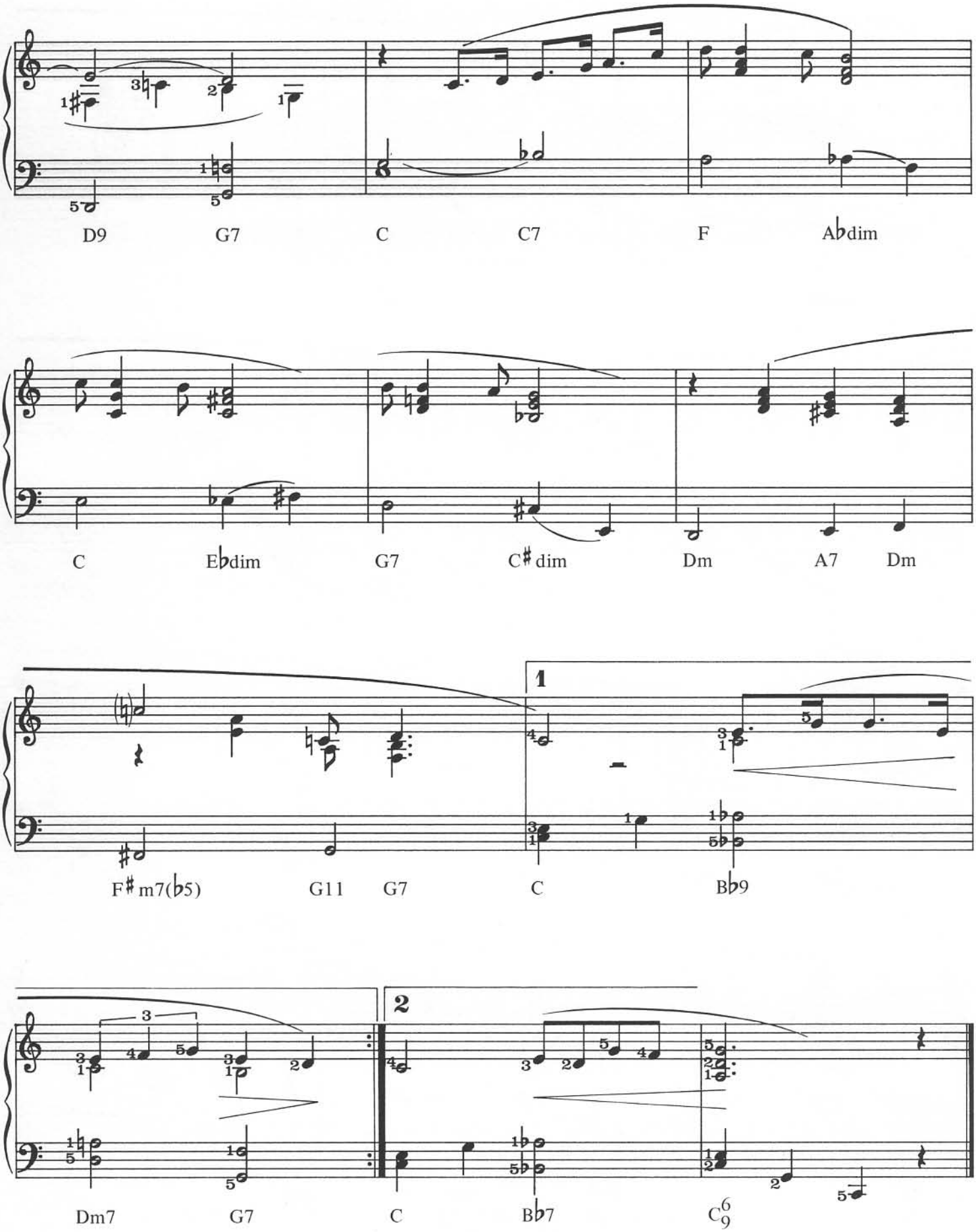
D9
G7
C
C7
F
A♭dim
C
E♭dim
G7
C♯dim
Dm
A7
Dm
F♯m7(♭5)
G11
G7
C
B♭9
Dm7
G7
C
B♭7
C6/9

A Foggy Day

Music & Lyrics by George Gershwin & Ira Gershwin

Moderately

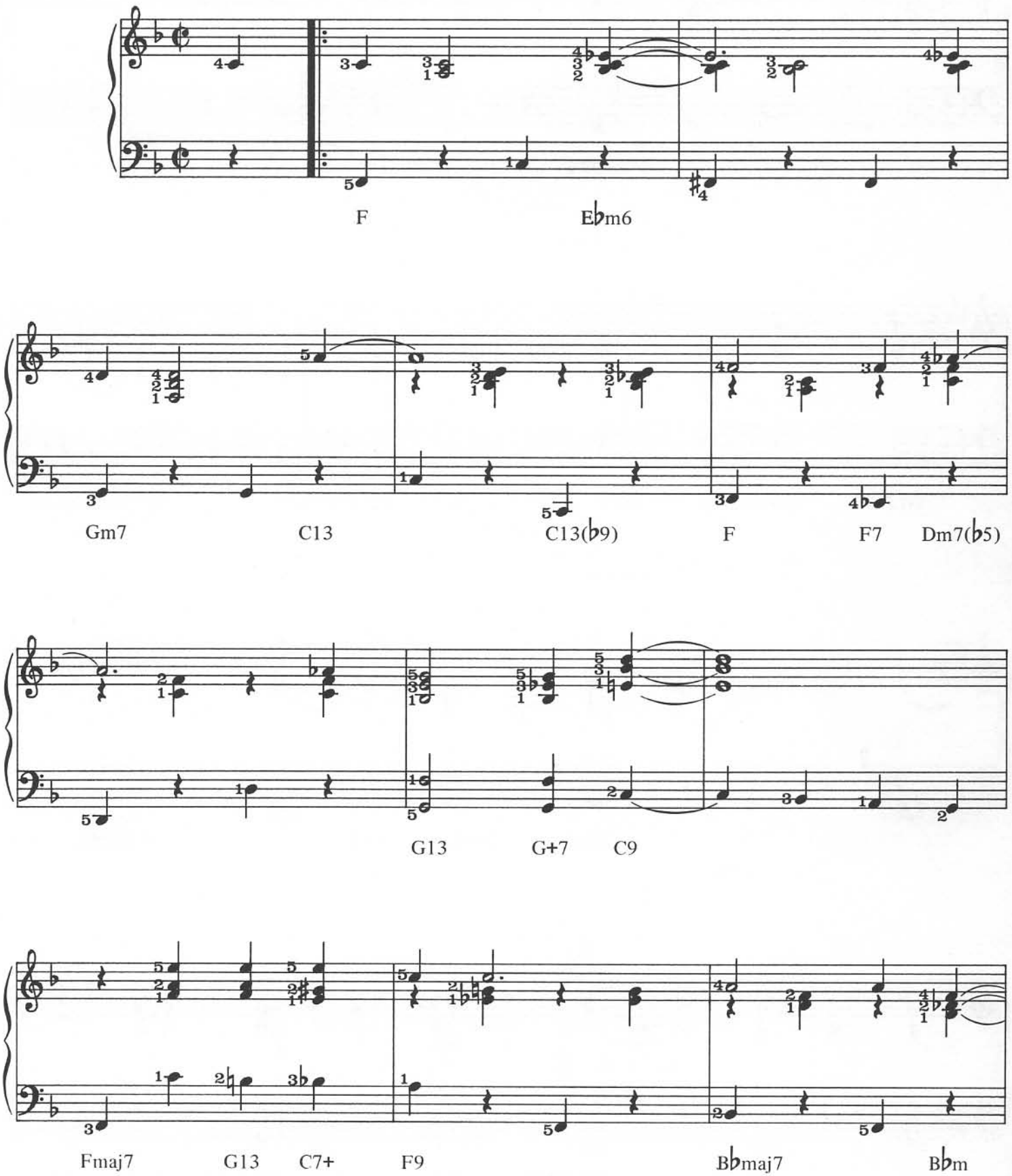

© Copyright 1937 (Renewed) Chappell & Company, USA.
This arrangement © Copyright 1995 Chappell & Company, USA.
Warner Chappell Music Limited, 129 Park Street, London W1.
All Rights Reserved. International Copyright Secured.

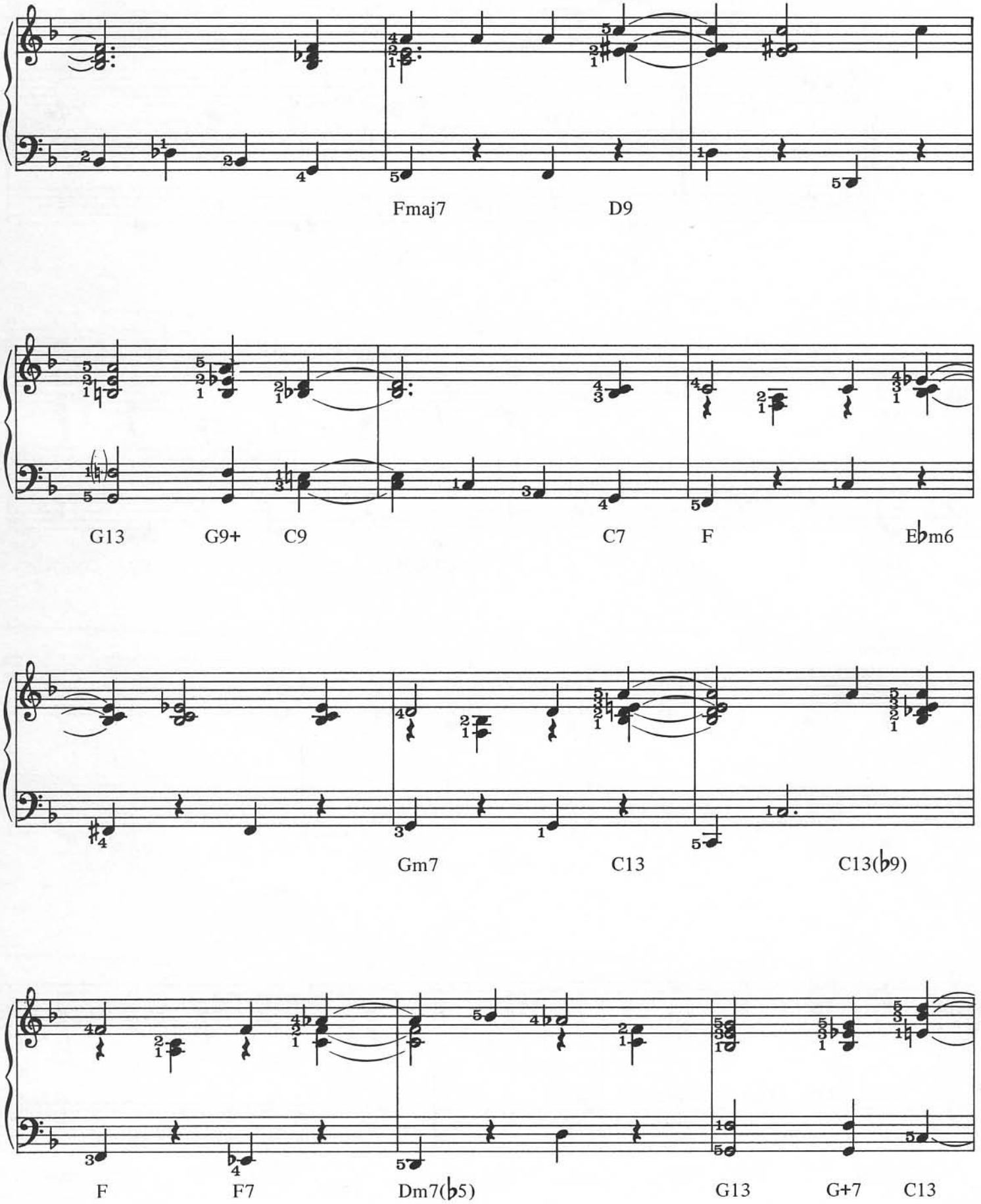
Fmaj7
D9
G13
G9+
C9
C7
F
E♭m6
Gm7
C13
C13(♭9)
F
F7
Dm7(♭5)
G13
G+7
C13

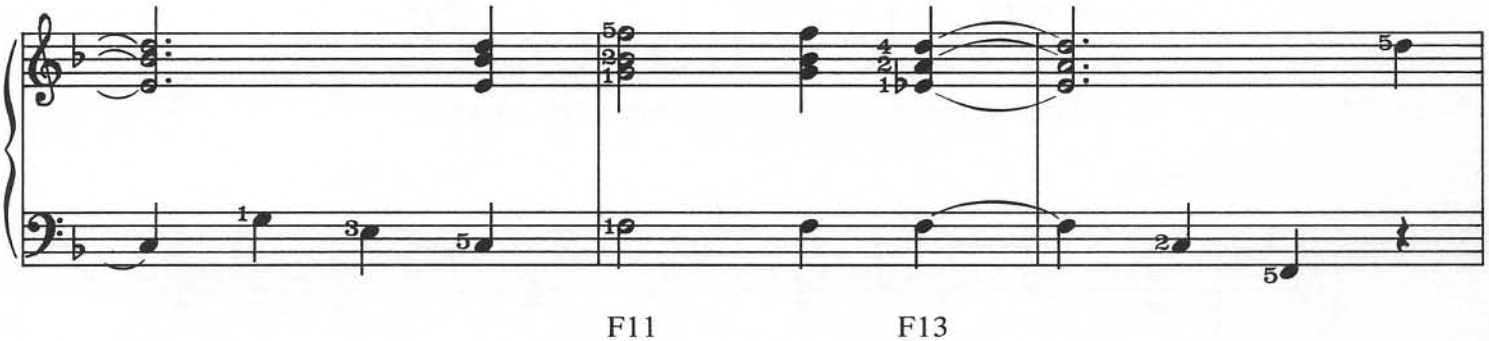
F11
F13

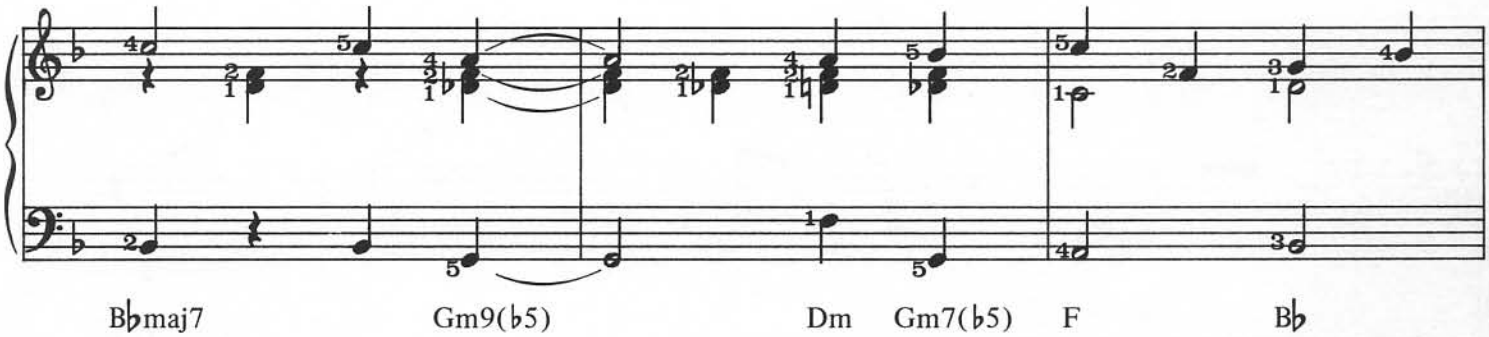
B♭maj7
Gm9(♭5)
Dm
Gm7(♭5)
F
B♭

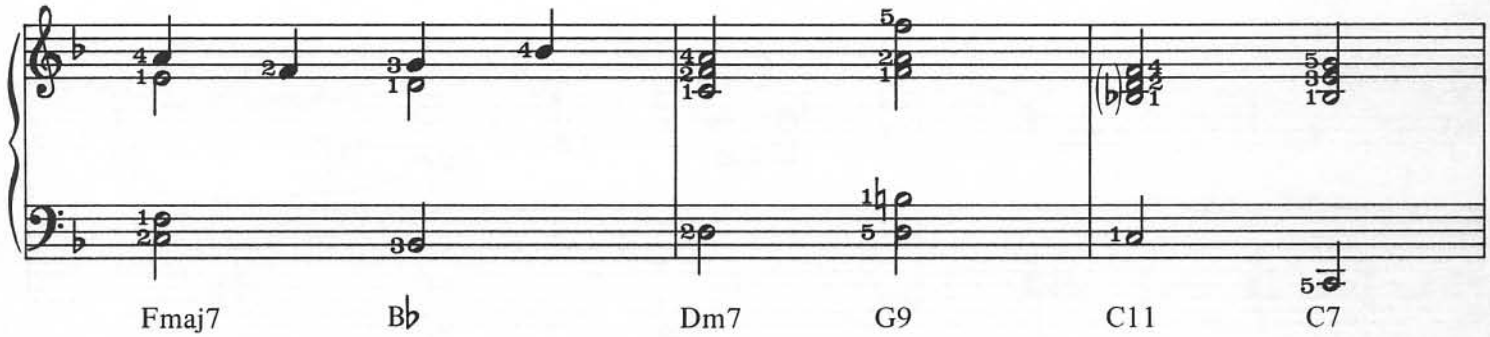
Fmaj7
B♭
Dm7
G9
C11
C7

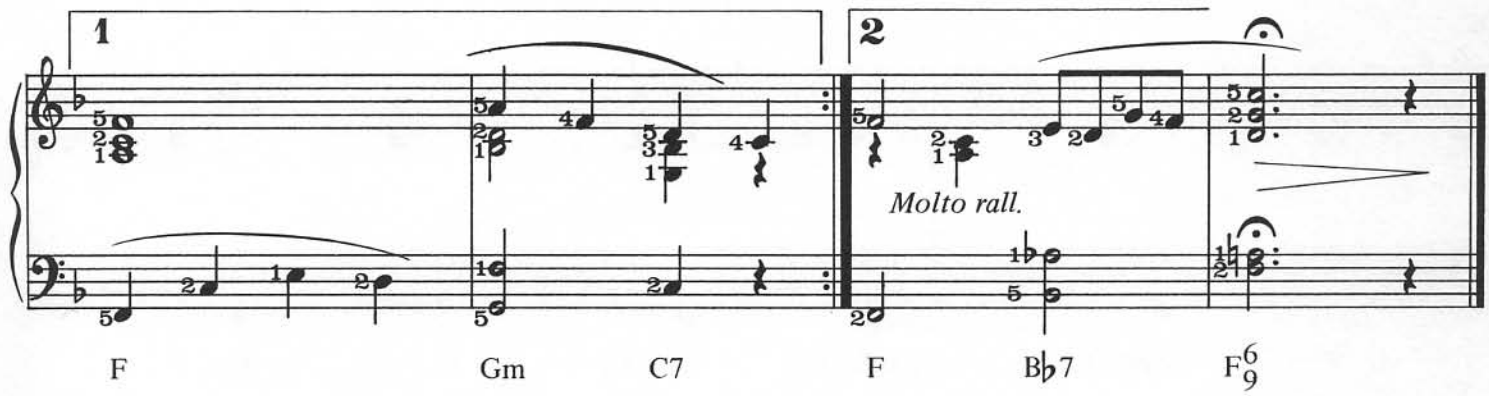
1
2
Molto rall.
F
Gm
C7
F
B♭7
F6/9

Let's Call The Whole Thing Off

Music & Lyrics by George Gershwin & Ira Gershwin

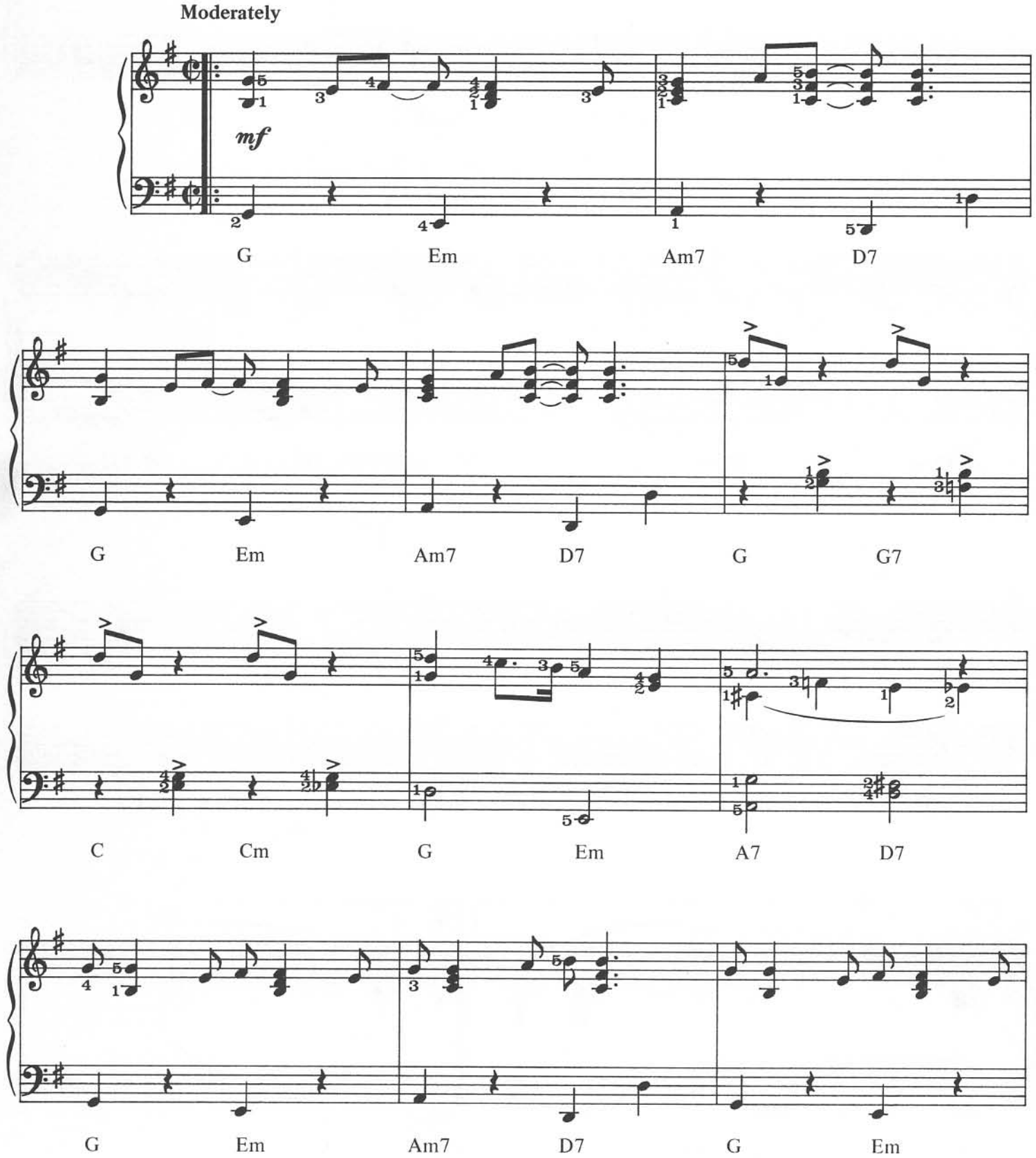

© Copyright 1936 (Renewed) Chappell & Company, USA.
This arrangement © Copyright 1995 Chappell & Company, USA.
Warner Chappell Music Limited, 129 Park Street, London W1.
All Rights Reserved. International Copyright Secured.

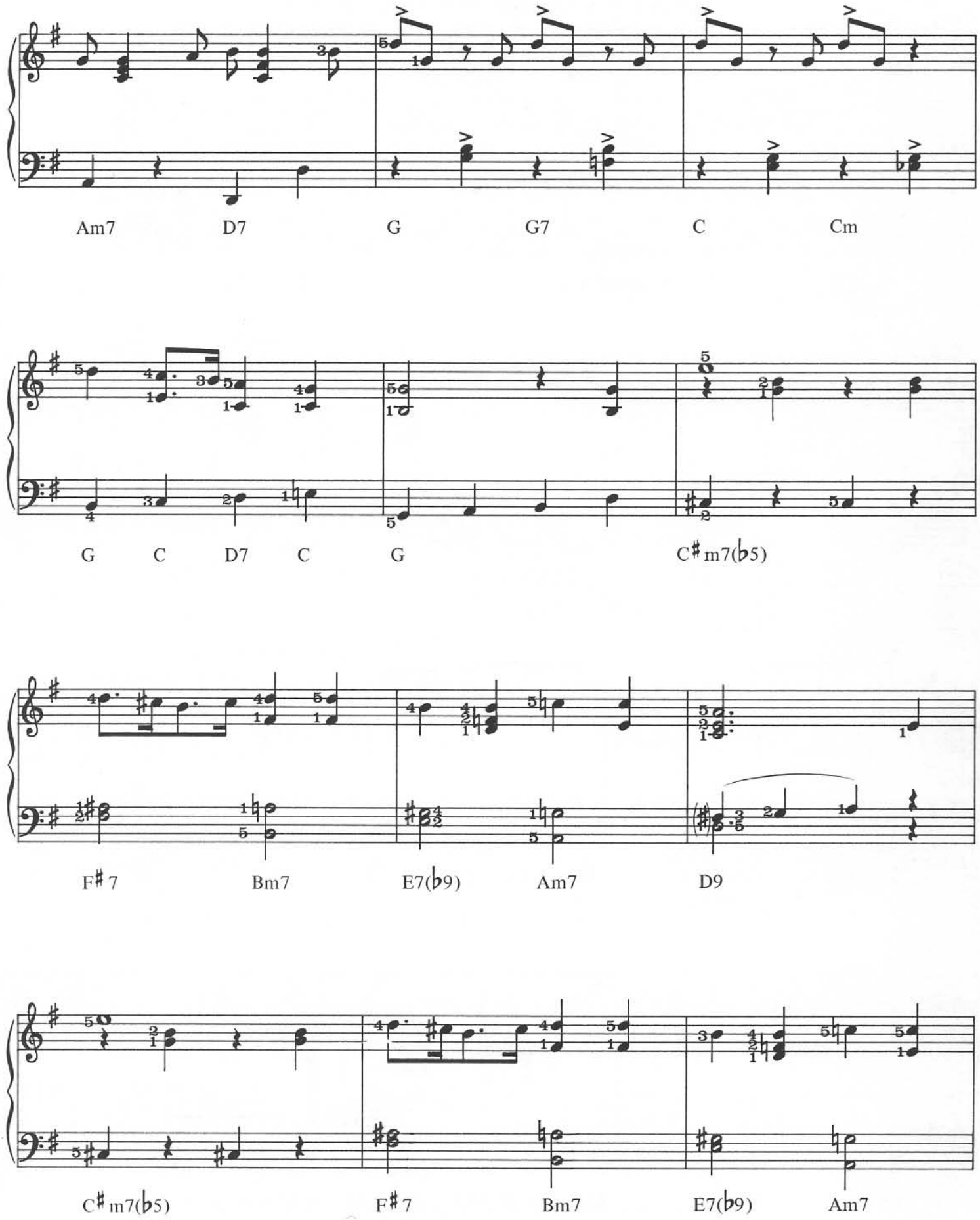
Am7 D7 G G7 C Cm
G C D7 C G C♯m7(♭5)
F♯7 Bm7 E7(♭9) Am7 D9
C♯m7(♭5) F♯7 Bm7 E7(♭9) Am7

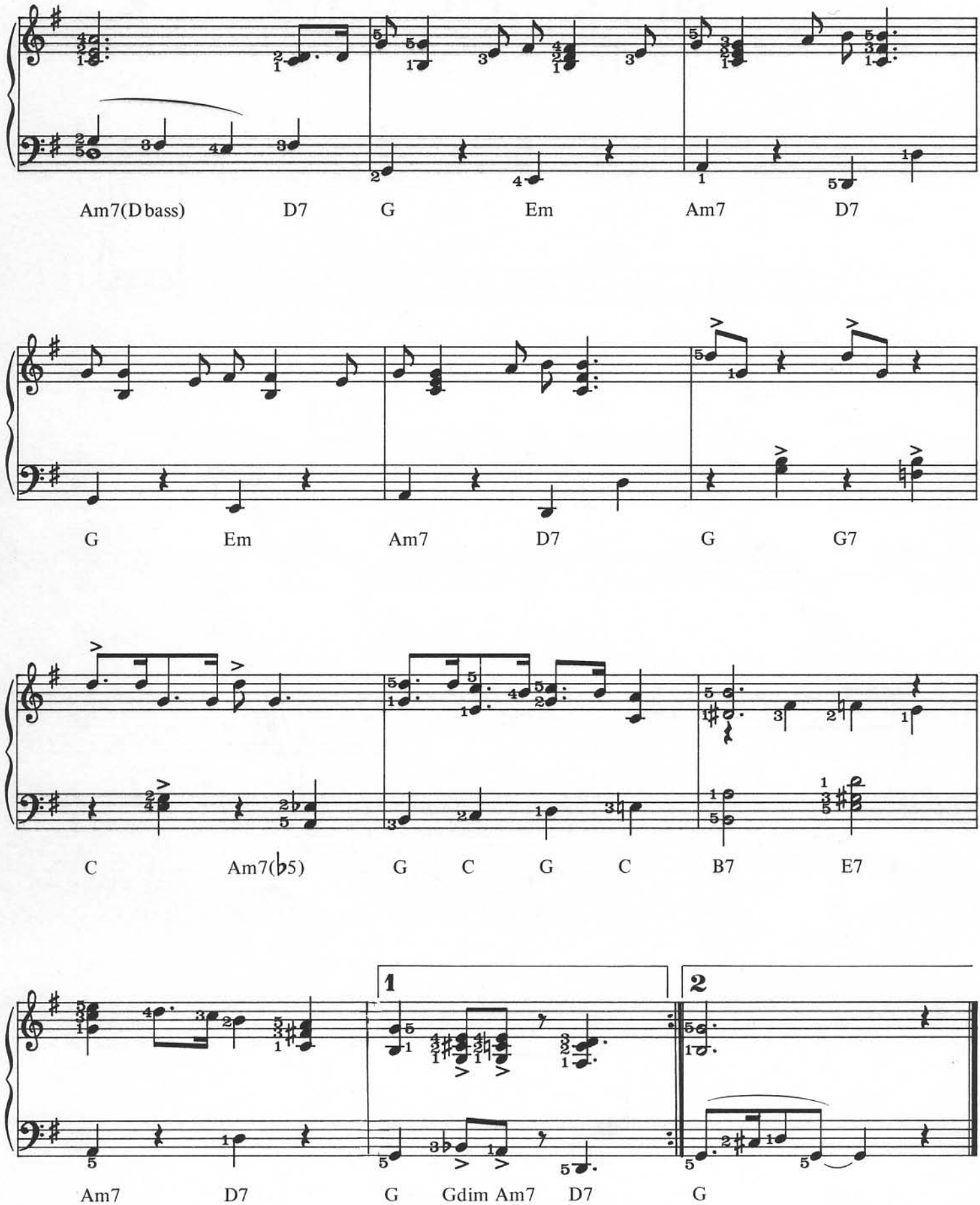
Am7(D bass)
D7
G
Em
Am7
D7
G
Em
Am7
D7
G
G7
C
Am7(♭5)
G
C
G
C
B7
E7
1
2
Am7
D7
G
Gdim
Am7
D7
G

Embraceable You

Music & Lyrics by George Gershwin & Ira Gershwin

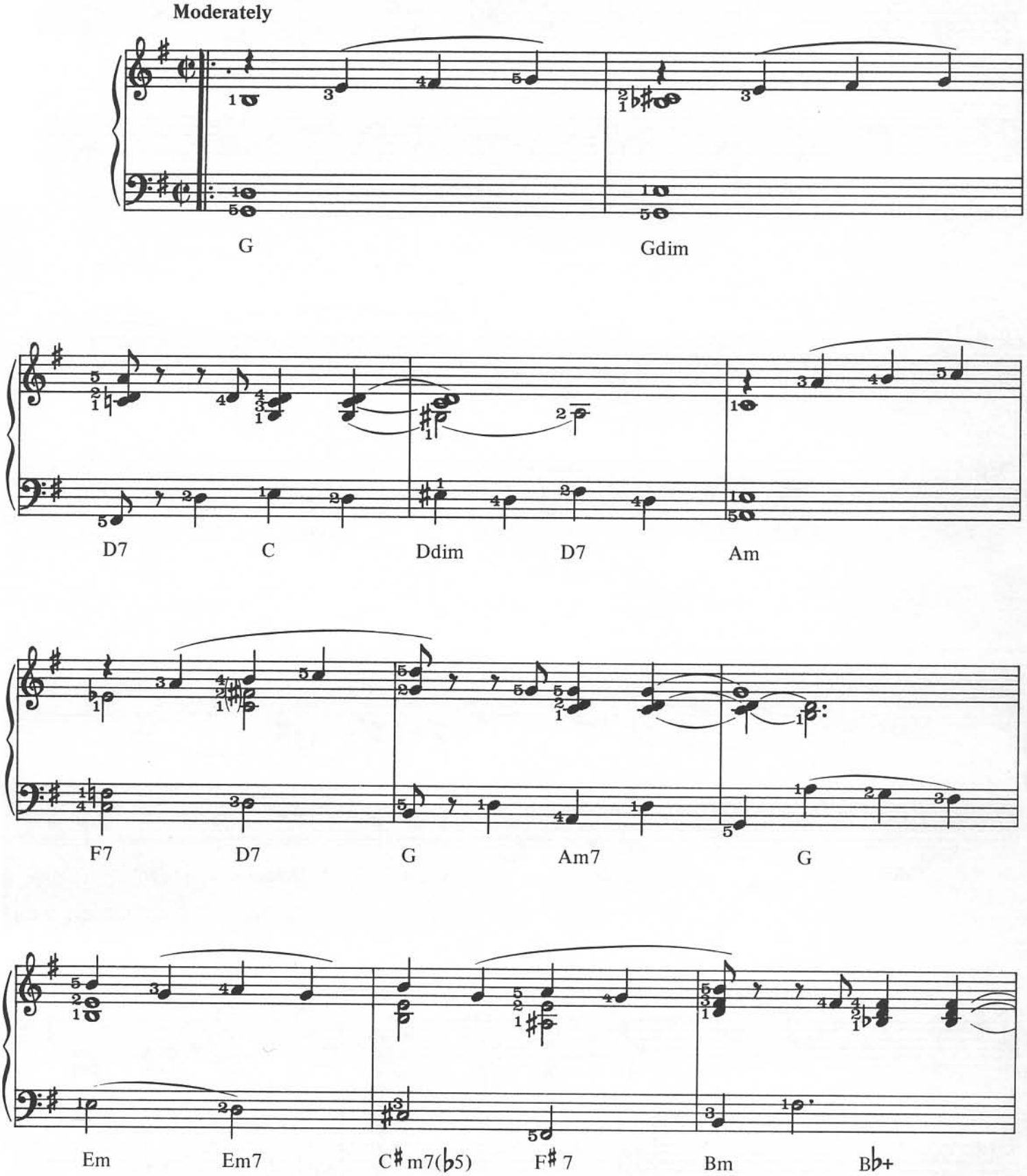

© Copyright 1930 (Renewed) Chappell & Company and New World Music Company Limited,
administered by WB Music Corporation, USA.
This arrangement © Copyright 1995 Chappell & Company and New World Music Company Limited,
administered by WB Music Corporation, USA.
Warner Chappell Music Limited, 129 Park Street, London W1.
All Rights Reserved. International Copyright Secured.

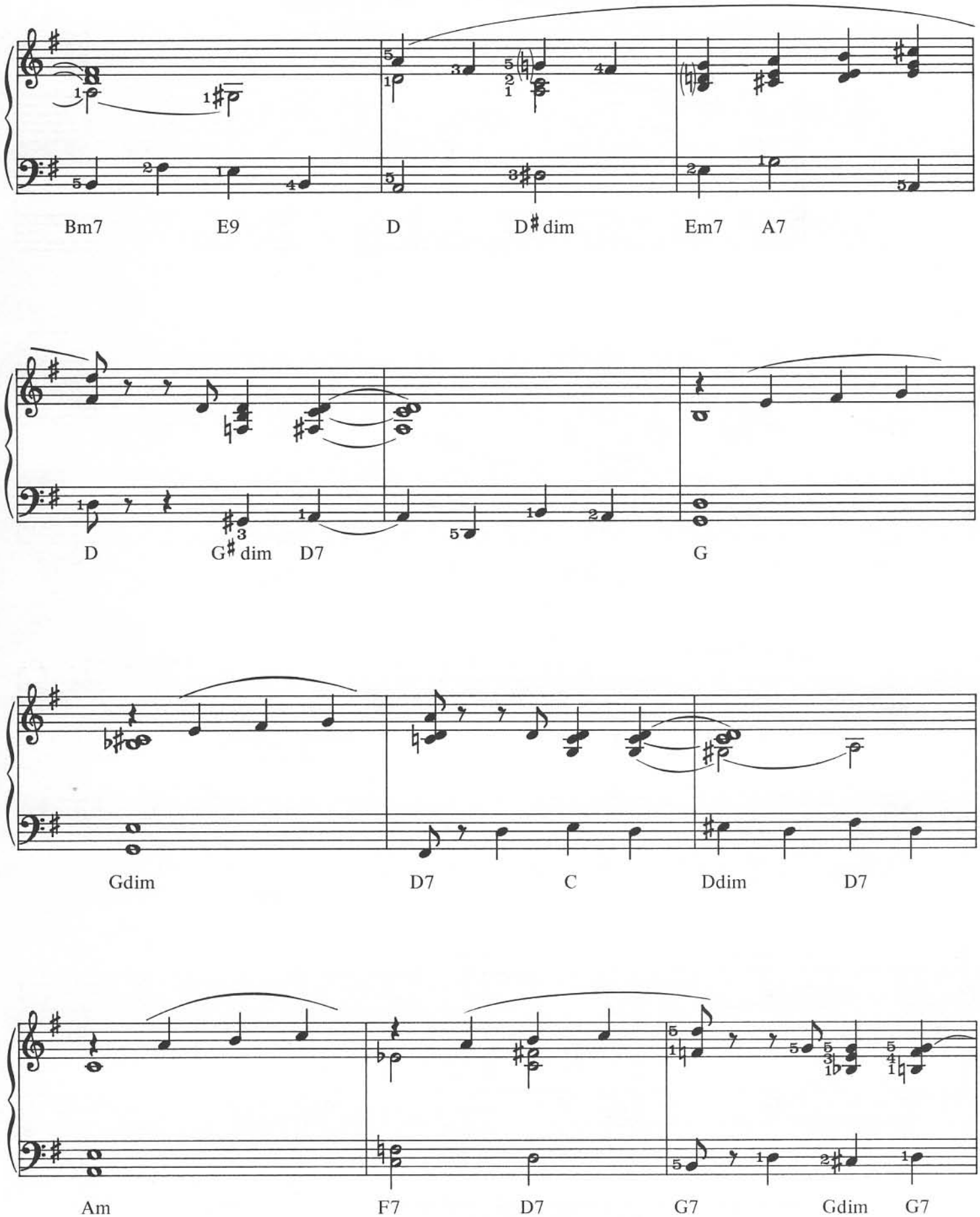
Bm7
E9
D
D♯dim
Em7
A7
D
G♯dim
D7
G
Gdim
D7
C
Ddim
D7
Am
F7
D7
G7
Gdim
G7

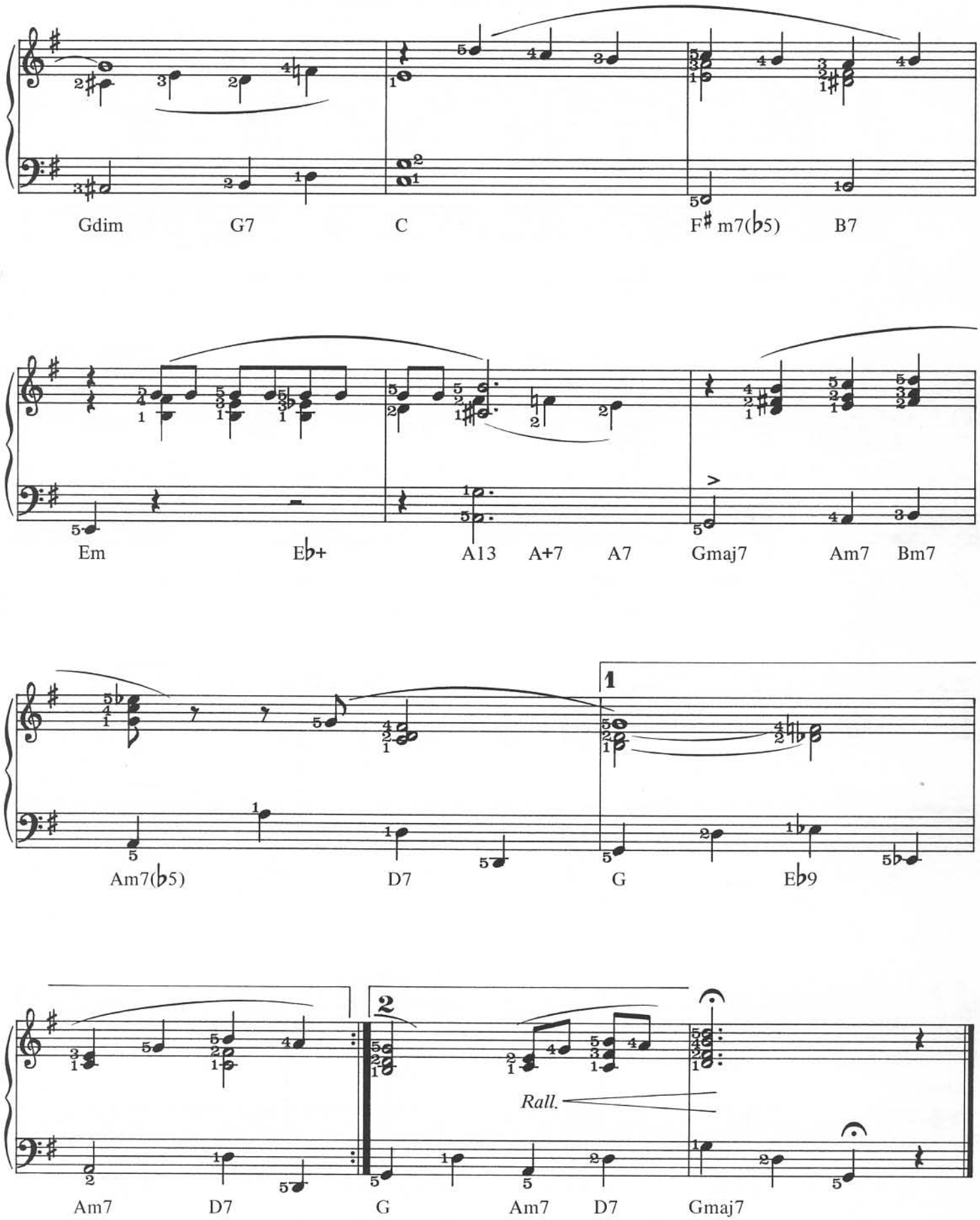
Gdim
G7
C
F♯m7(♭5)
B7
Em
E♭+
A13
A+7
A7
Gmaj7
Am7
Bm7
1
Am7(♭5)
D7
G
E♭9
2
Rall.
Am7
D7
G
Am7
D7
Gmaj7

Nice Work If You Can Get It

Music & Lyrics by George Gershwin & Ira Gershwin

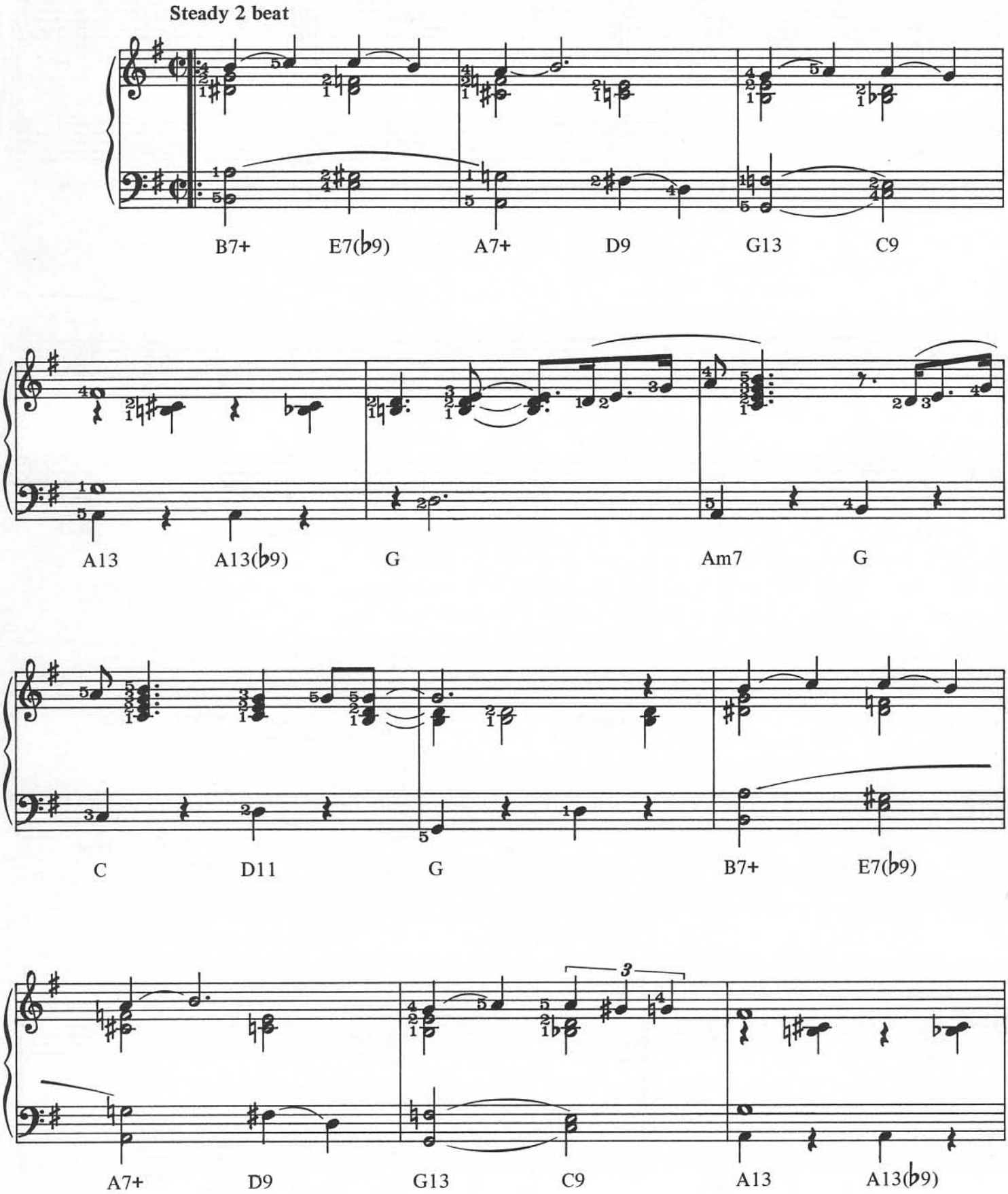

© Copyright 1937 (Renewed) Chappell & Company, USA.
This arrangement © Copyright 1995 Chappell & Company, USA.
Warner Chappell Music Limited, 129 Park Street, London W1.
All Rights Reserved. International Copyright Secured.

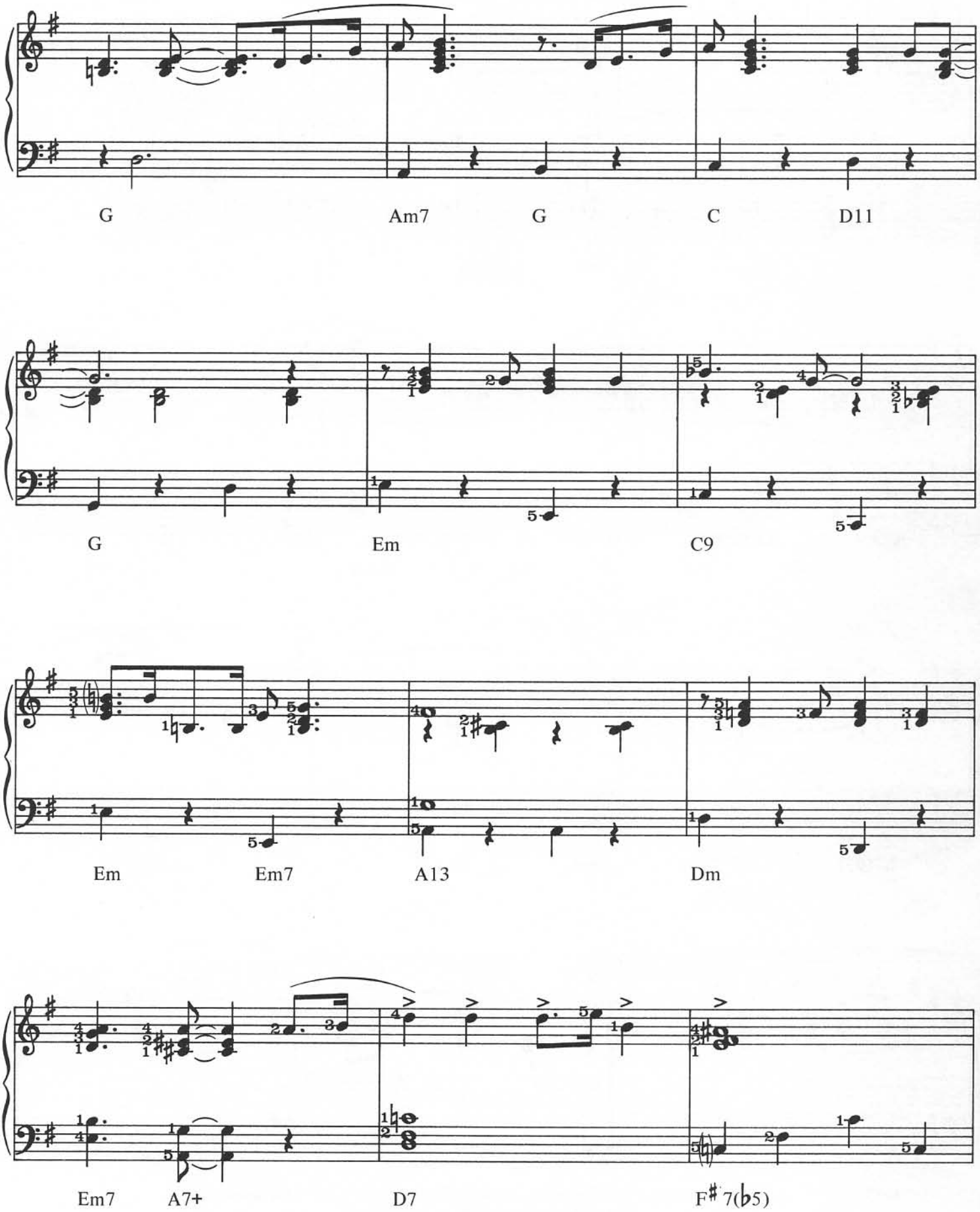
G
Am7
G
C
D11
G
Em
C9
Em
Em7
A13
Dm
Em7
A7+
D7
F♯7(♭5)

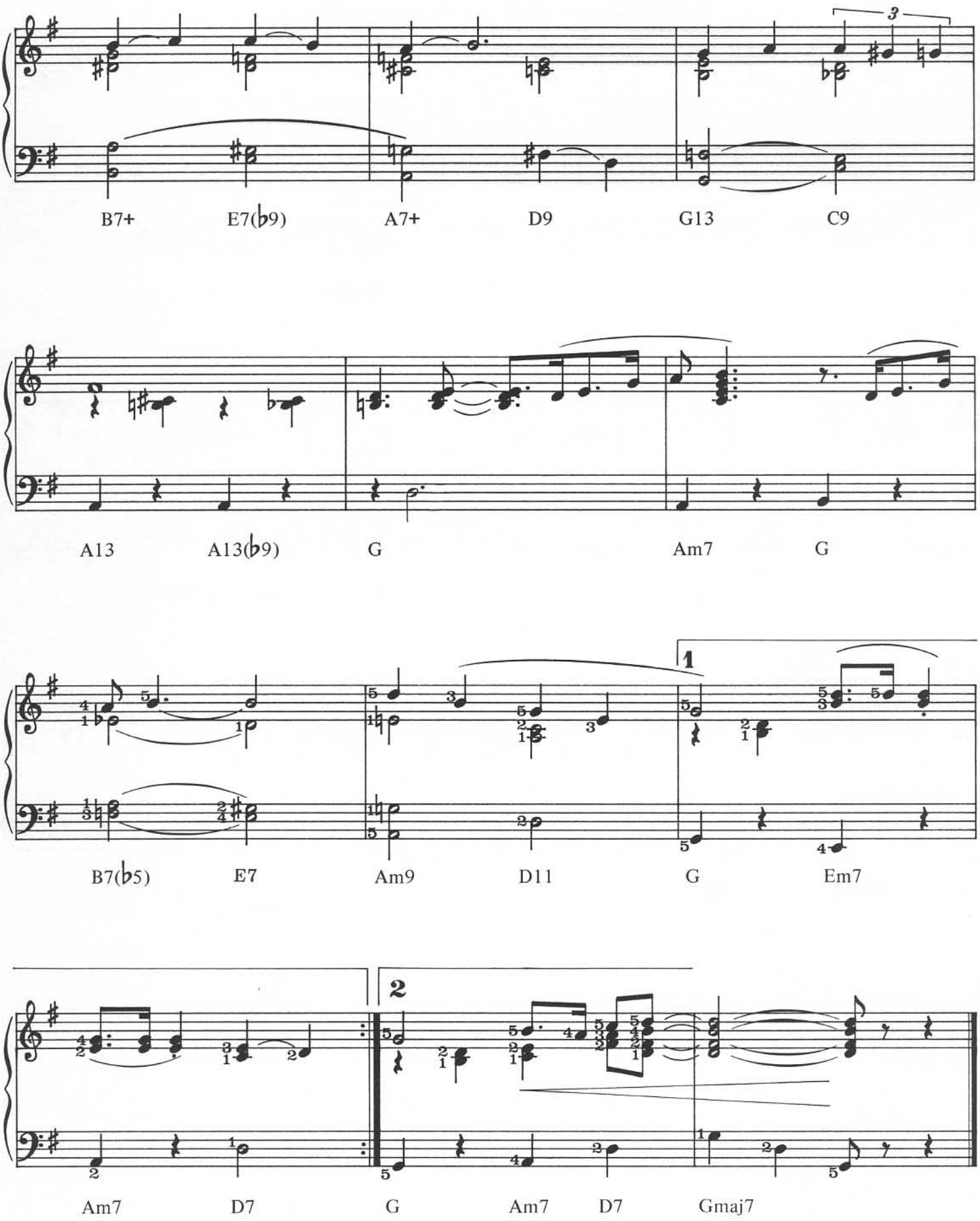
3
B7+
E7(♭9)
A7+
D9
G13
C9
A13
A13(♭9)
G
Am7
G
1
B7(♭5)
E7
Am9
D11
G
Em7
2
Am7
D7
G
Am7
D7
Gmaj7

Fascinating Rhythm

Music & Lyrics by George Gershwin & Ira Gershwin

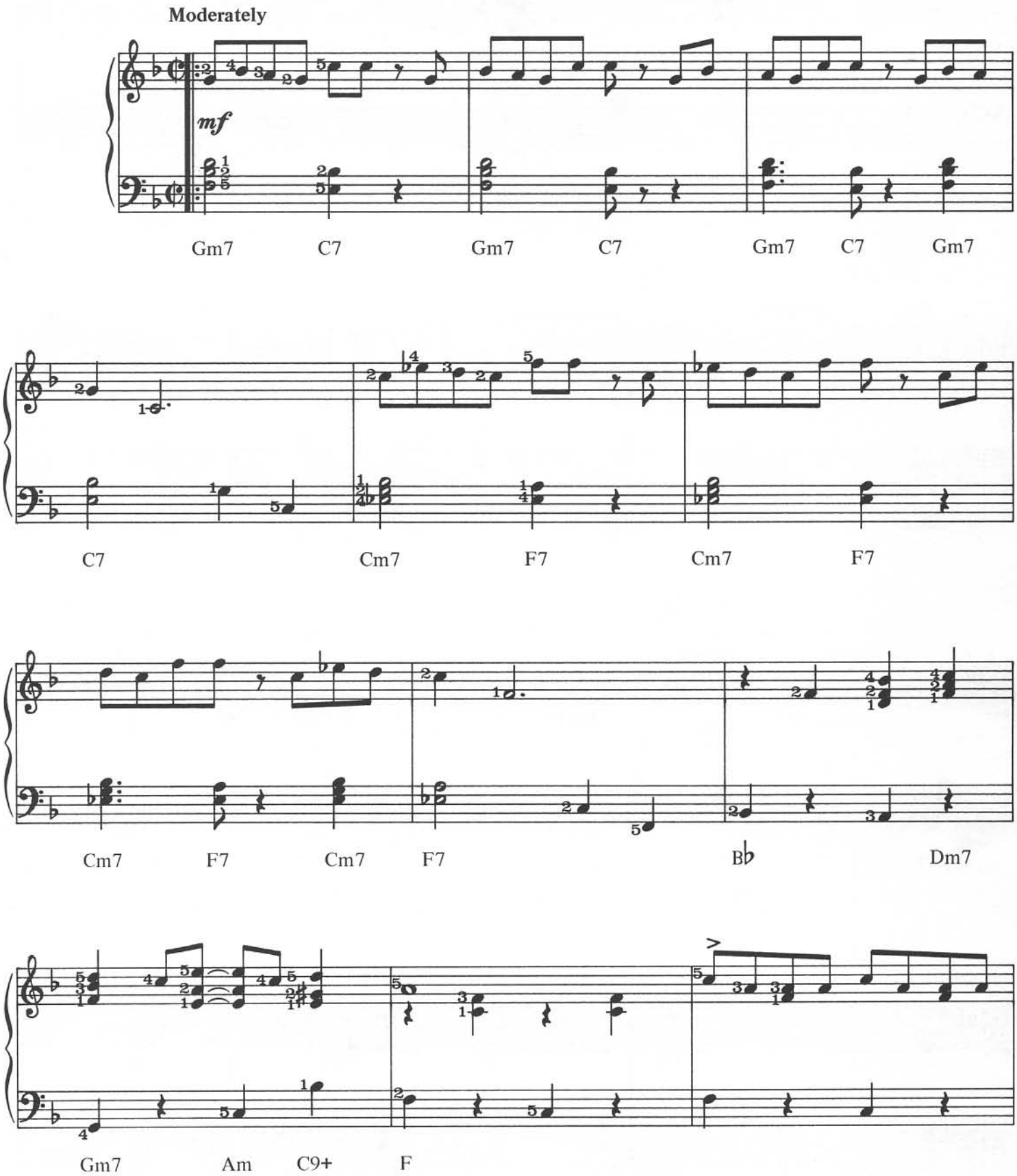

© Copyright 1924 (Renewed) Chappell & Company and New World Music Company Limited,
administered by WB Music Corporation, USA.
This arrangement © Copyright 1995 Chappell & Company and New World Music Company Limited,
administered by WB Music Corporation, USA.
Warner Chappell Music Limited, 129 Park Street, London W1.
All Rights Reserved. International Copyright Secured.

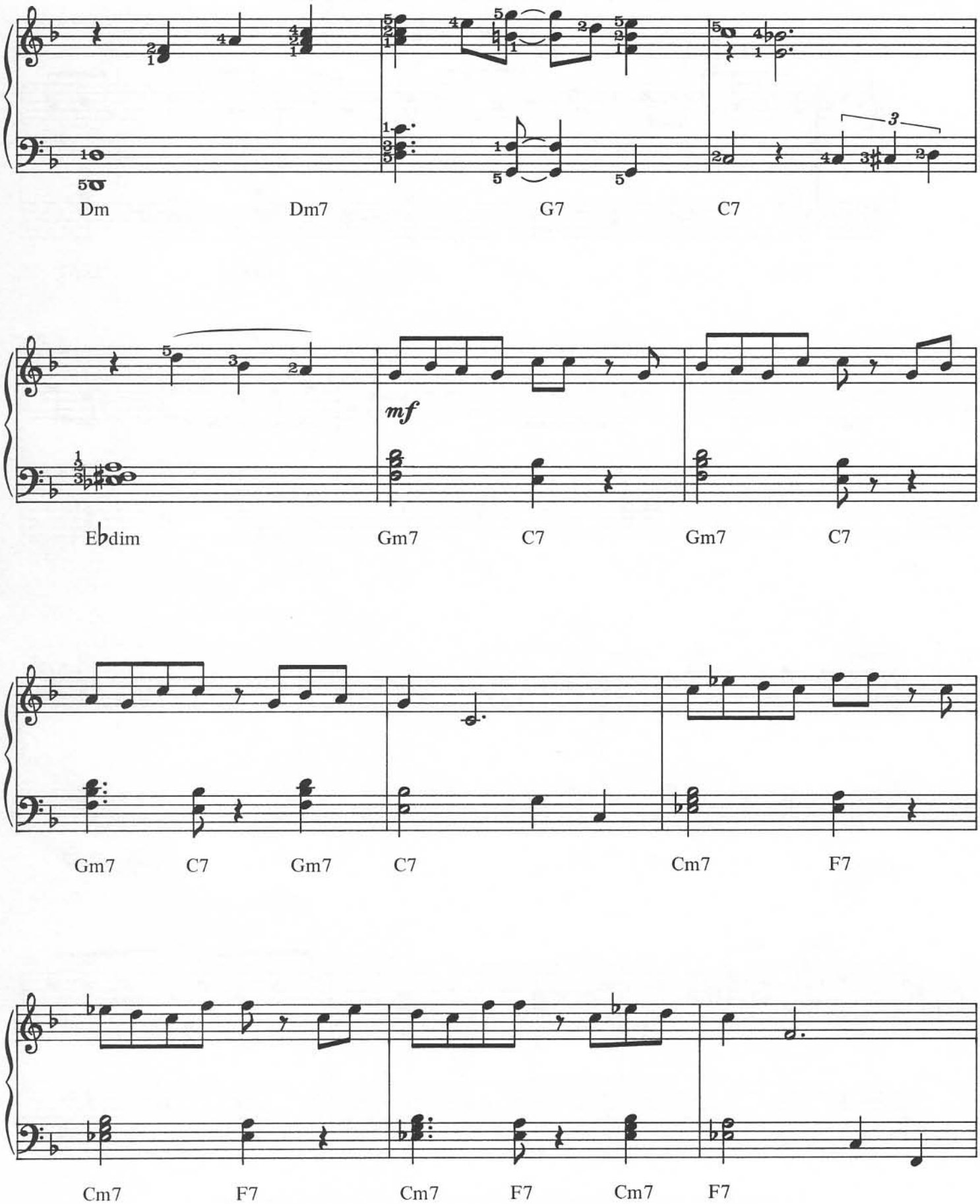
Dm
Dm7
G7
C7
mf
E♭dim
Gm7
C7
Gm7
C7
Gm7
C7
Gm7
C7
Cm7
F7
Cm7
F7
Cm7
F7
Cm7
F7

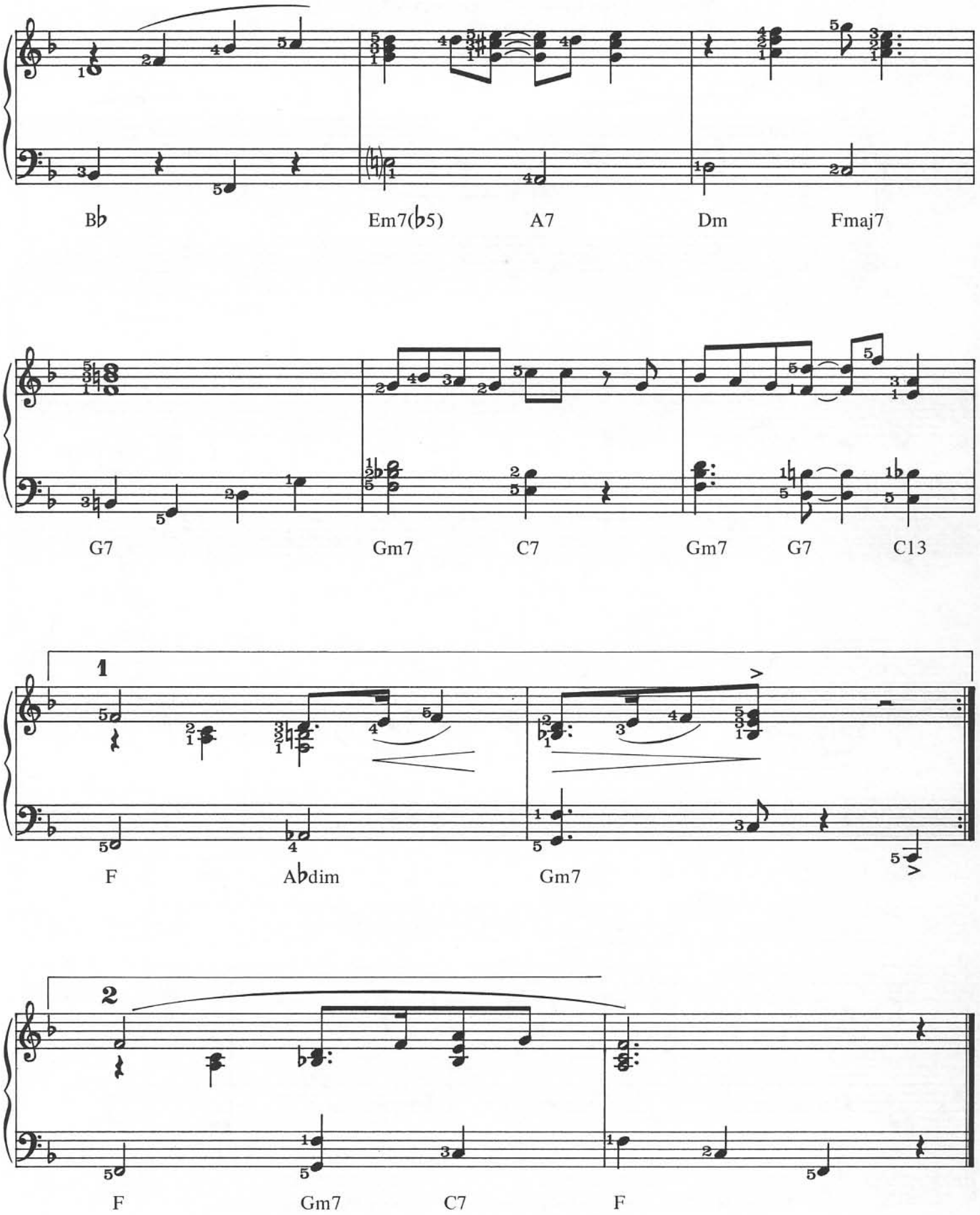
B♭
Em7(♭5)
A7
Dm
Fmaj7
G7
Gm7
C7
Gm7
G7
C13
1
F
A♭dim
Gm7
2
F
Gm7
C7
F

's Wonderful

Music & Lyrics by George Gershwin & Ira Gershwin

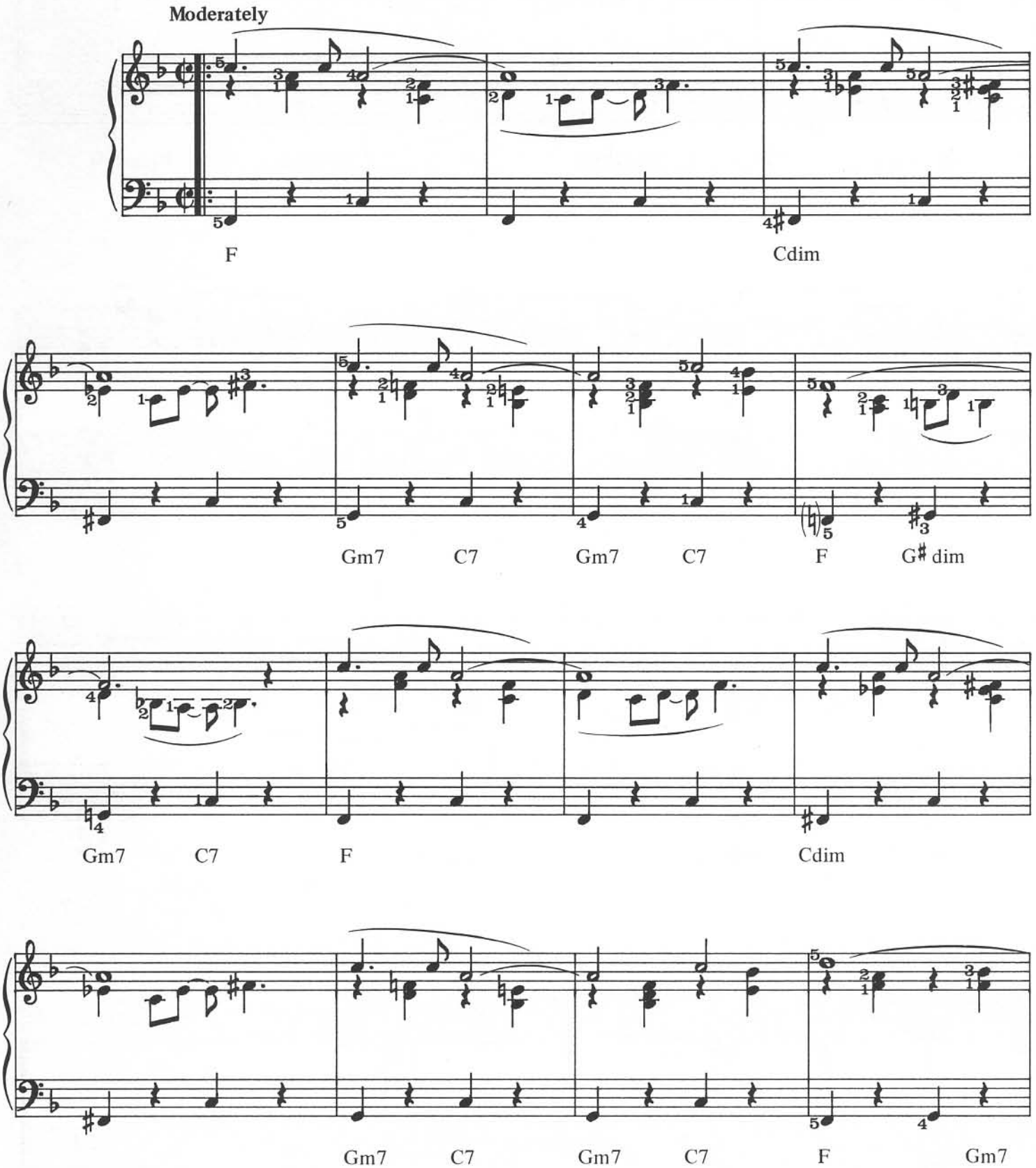

© Copyright 1927 (Renewed) Chappell & Company and New World Music Company Limited,
administered by WB Music Corporation, USA.
This arrangement © Copyright 1988 Chappell & Company and New World Music Company Limited,
administered by WB Music Corporation, USA.
Warner Chappell Music Limited, 129 Park Street, London W1.
All Rights Reserved. International Copyright Secured.

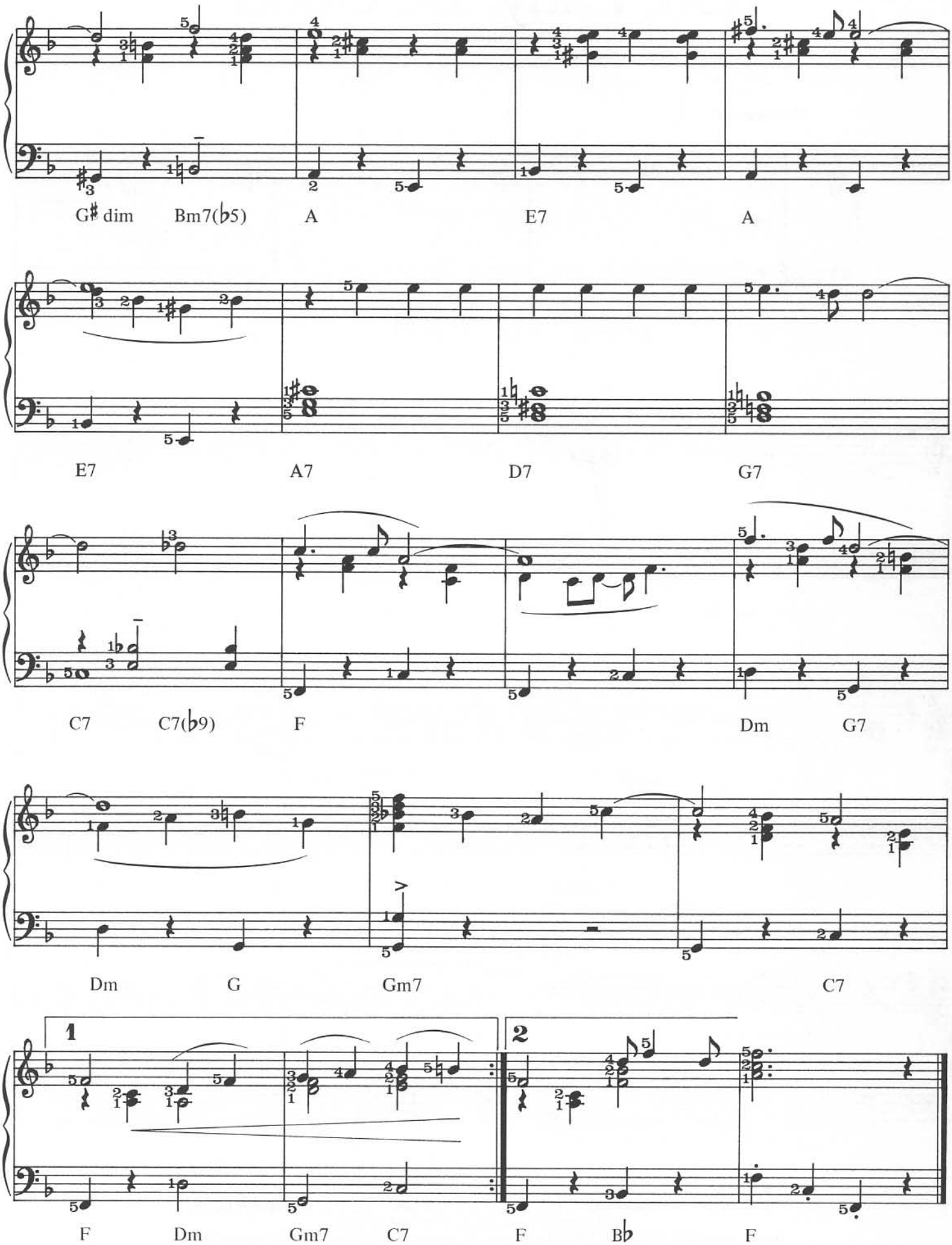
G♯ dim
Bm7(♭5)
A
E7
A
E7
A7
D7
G7
C7
C7(♭9)
F
Dm
G7
Dm
G
Gm7
C7
1
2
F
Dm
Gm7
C7
F
B♭
F

Oh, Lady, Be Good

Music & Lyrics by George Gershwin & Ira Gershwin

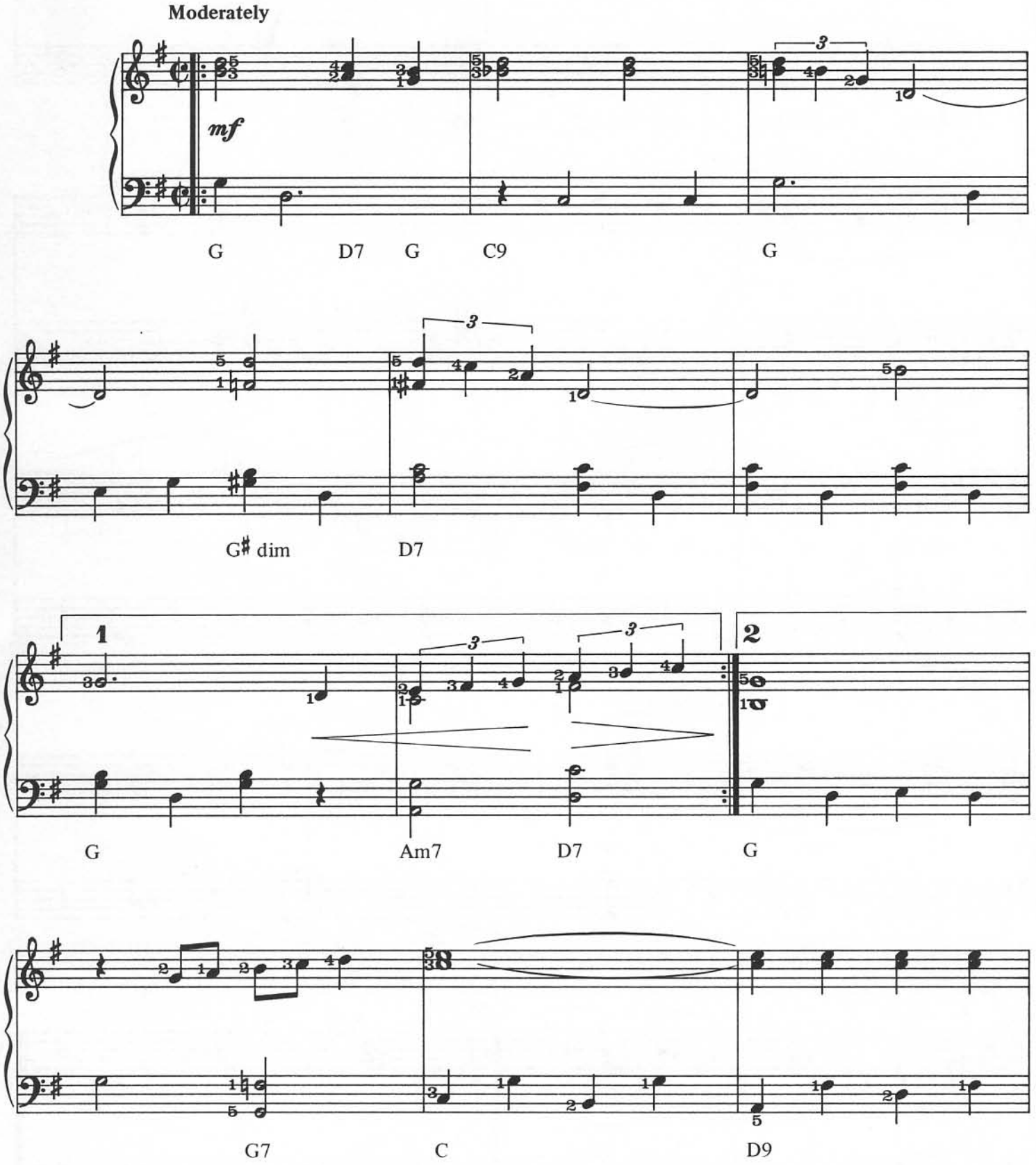

© Copyright 1924 (Renewed) Chappell & Company and New World Music Company Limited,
administered by WB Music Corporation, USA.
This arrangement © Copyright 1995 Chappell & Company and New World Music Company Limited,
administered by WB Music Corporation, USA.
Warner Chappell Music Limited, 129 Park Street, London W1.
All Rights Reserved. International Copyright Secured.

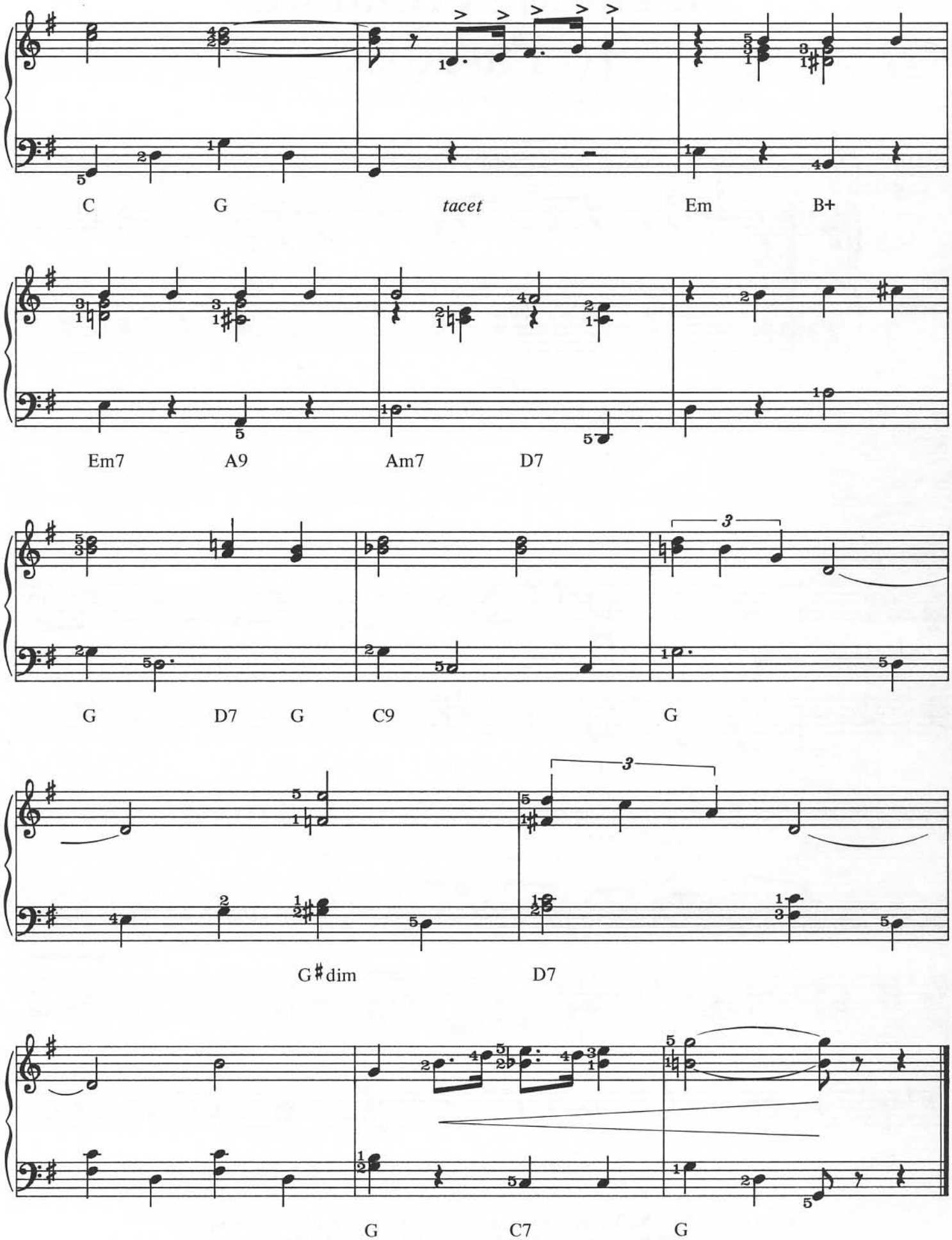
C
G
tacet
Em
B+
Em7
A9
Am7
D7
G
D7
G
C9
G
G♯dim
D7
G
C7
G

I'll Build A Stairway To Paradise

Music & Lyrics by George Gershwin, Ira Gershwin & B.G. DeSylva

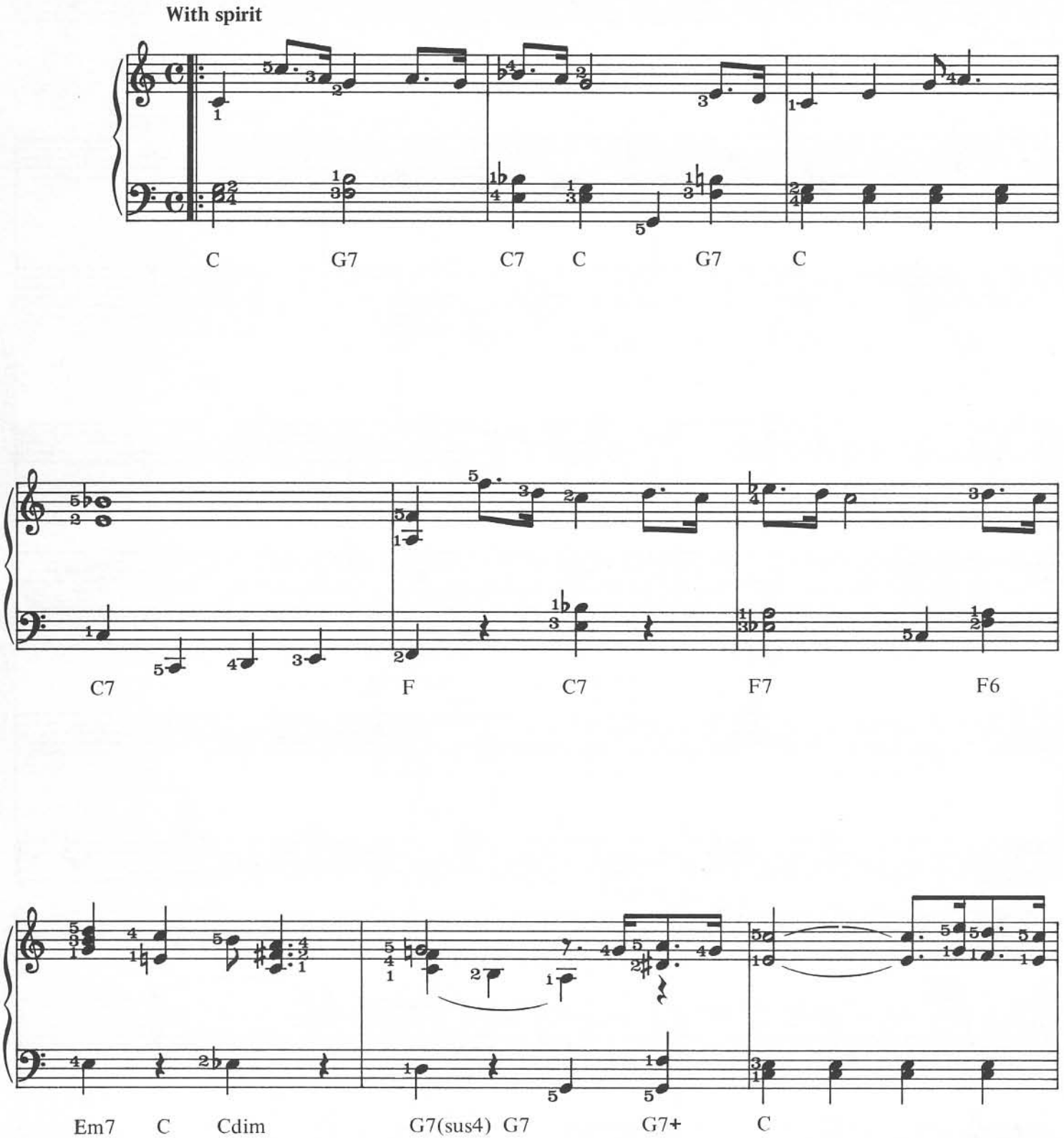

© Copyright 1922 (Renewed) Chappell & Company Incorporated & New World Music Company, USA.
This arrangement © Copyright 1995 Chappell & Company & New World Music Company, USA.
Warner Chappell Music Limited, 129 Park Street, London W1 (75%)/Redwood Music Limited,
Iron Bridge House, 3 Bridge Approach, London NW1 (25%).
All Rights Reserved. International Copyright Secured.

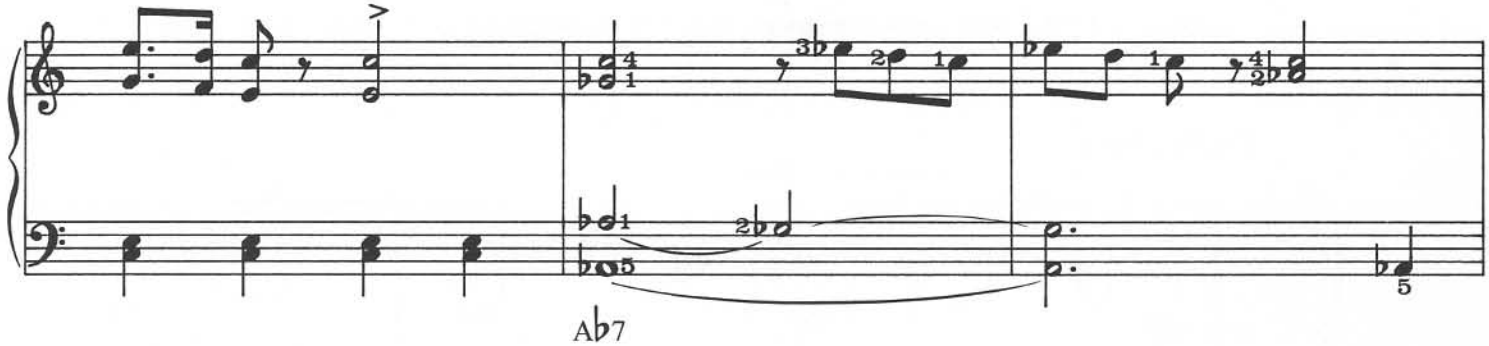
A♭7

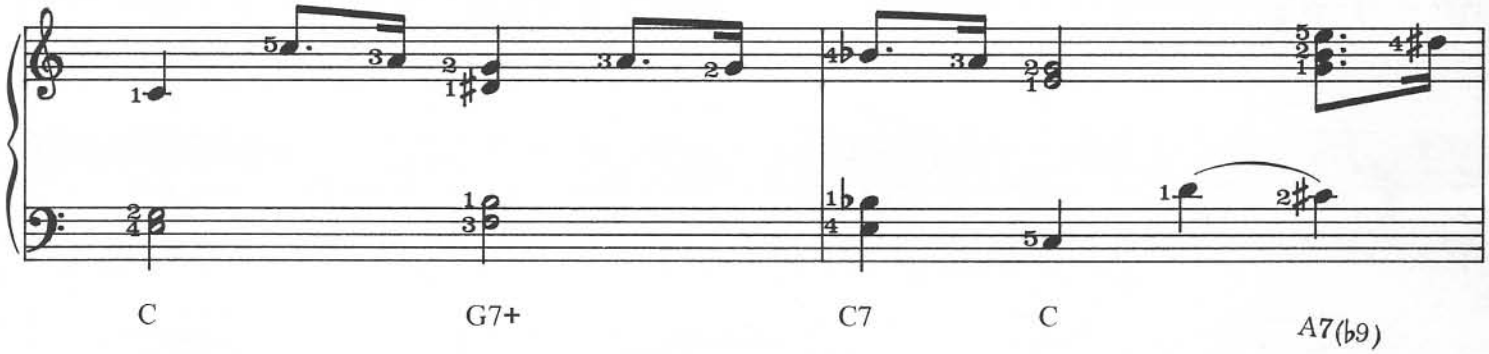
C
G7+
C7
C
A7(♭9)

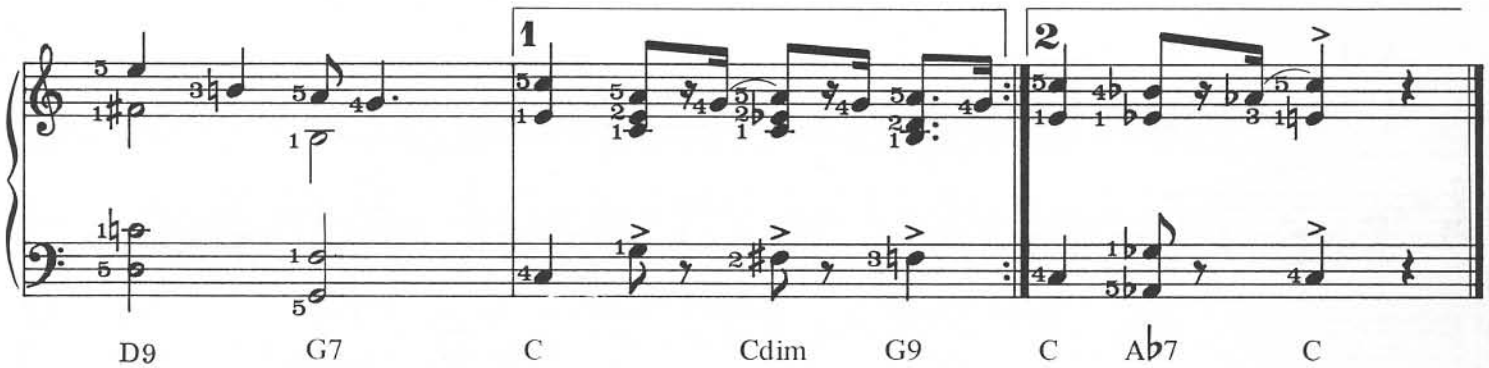
1
2
D9
G7
C
Cdim
G9
C
A♭7
C

Somebody Loves Me

Music & Lyrics by George Gershwin, Ballard MacDonald & B.G. DeSylva

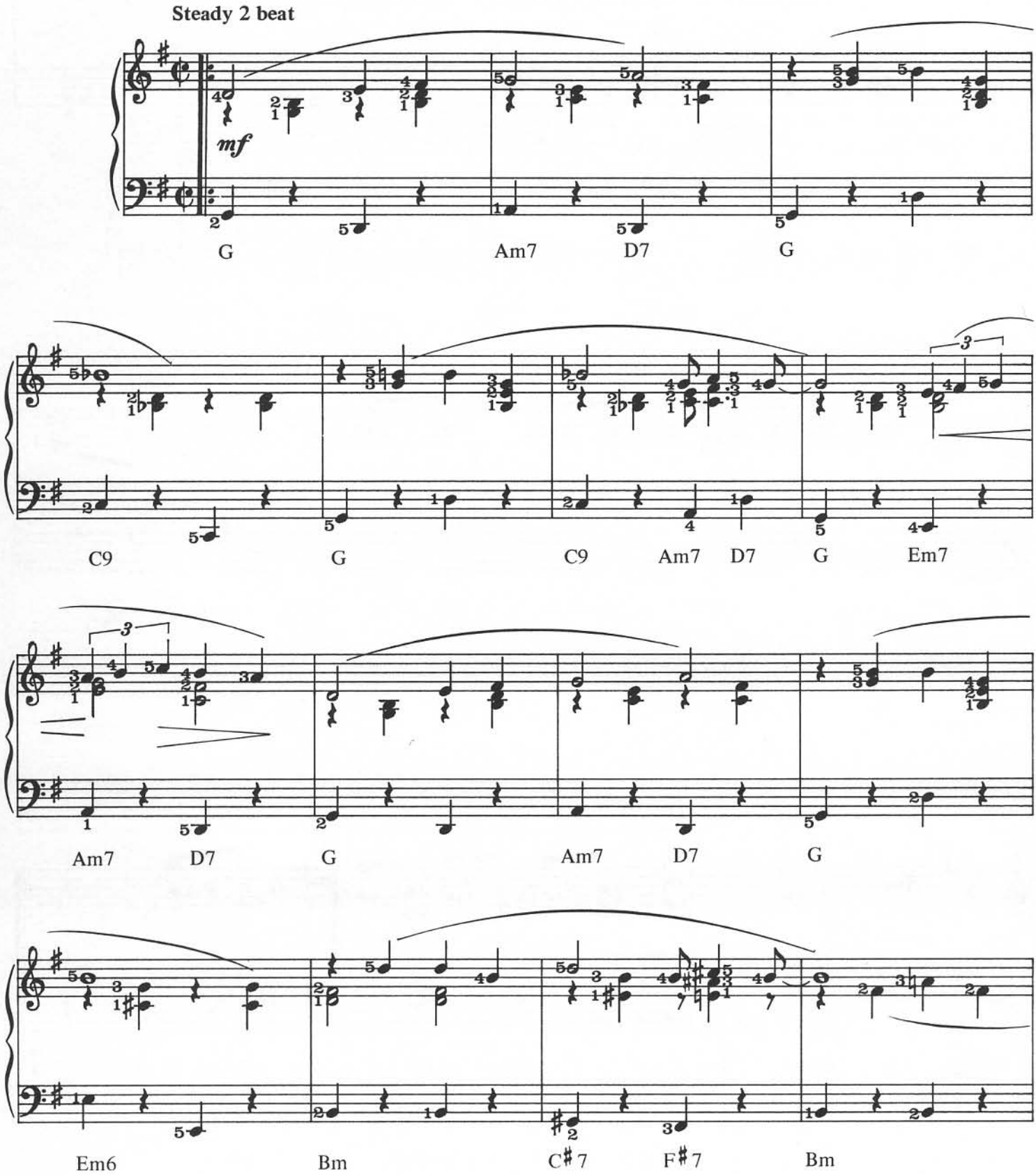

© Copyright 1924 (Renewed) Chappell & Company Incorporated & New World Music Company, USA.
This arrangement © Copyright 1995 Chappell & Company Incorporated & New World Music Company, USA.
Warner Chappell Music Limited, 129 Park Street, London W1/Redwood Music Limited,
Iron Bridge House, 3 Bridge Approach, London NW1.
All Rights Reserved. International Copyright Secured.

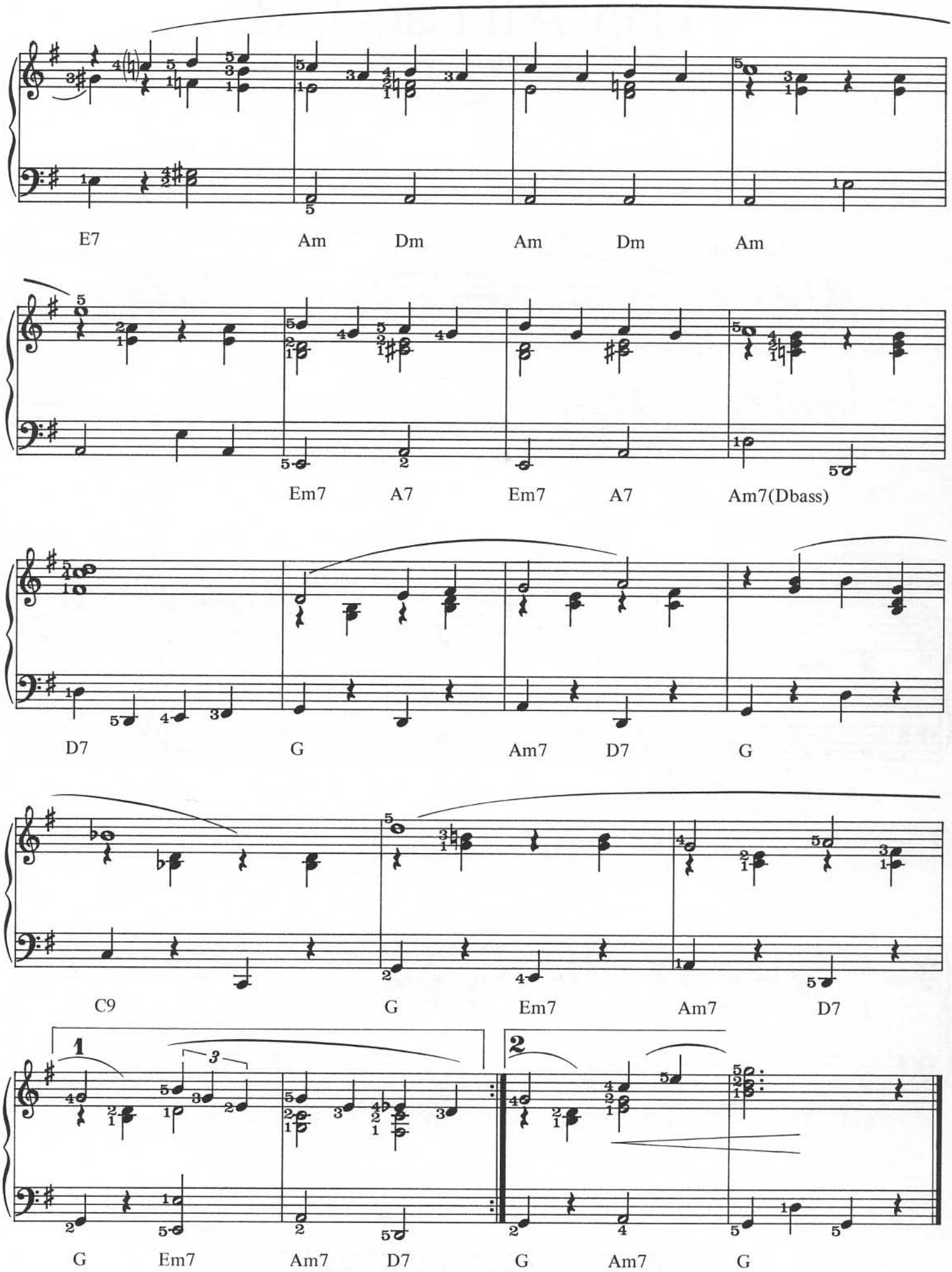
E7
Am
Dm
Am
Dm
Am
Em7
A7
Em7
A7
Am7(Dbass)
D7
G
Am7
D7
G
C9
G
Em7
Am7
D7
1
2
3
G
Em7
Am7
D7
G
Am7
G

They All Laughed

Music & Lyrics by George Gershwin & Ira Gershwin

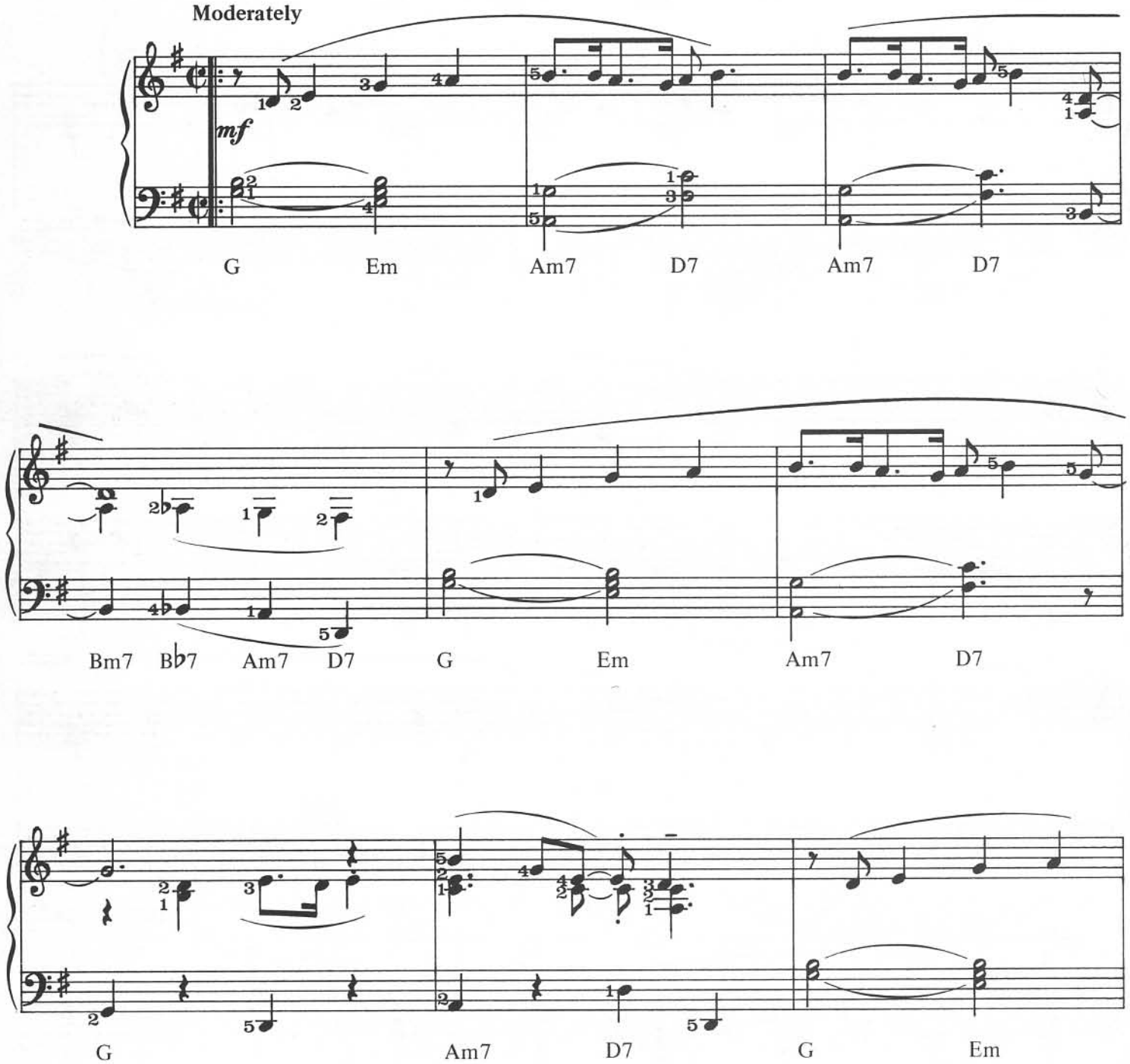

© Copyright 1936, 1937 (Renewed) Chappell & Company, USA.
This arrangement © Copyright 1995 Chappell & Company, USA.
Warner Chappell Music Limited, 129 Park Street, London W1.
All Rights Reserved. International Copyright Secured.

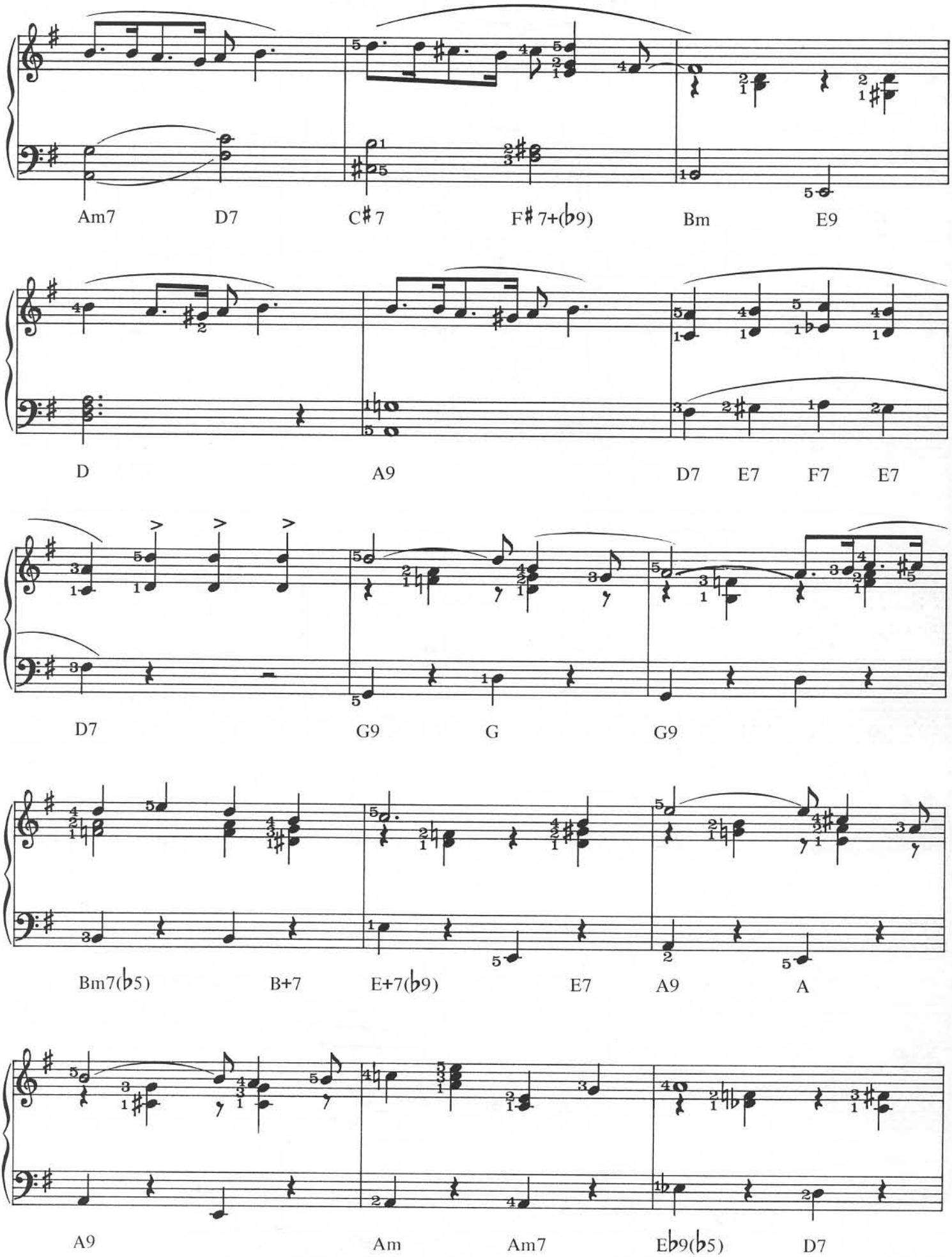
Am7 D7 C♯7 F♯7+(♭9) Bm E9
D A9 D7 E7 F7 E7
D7 G9 G G9
Bm7(♭5) B+7 E+7(♭9) E7 A9 A
A9 Am Am7 E♭9(♭5) D7

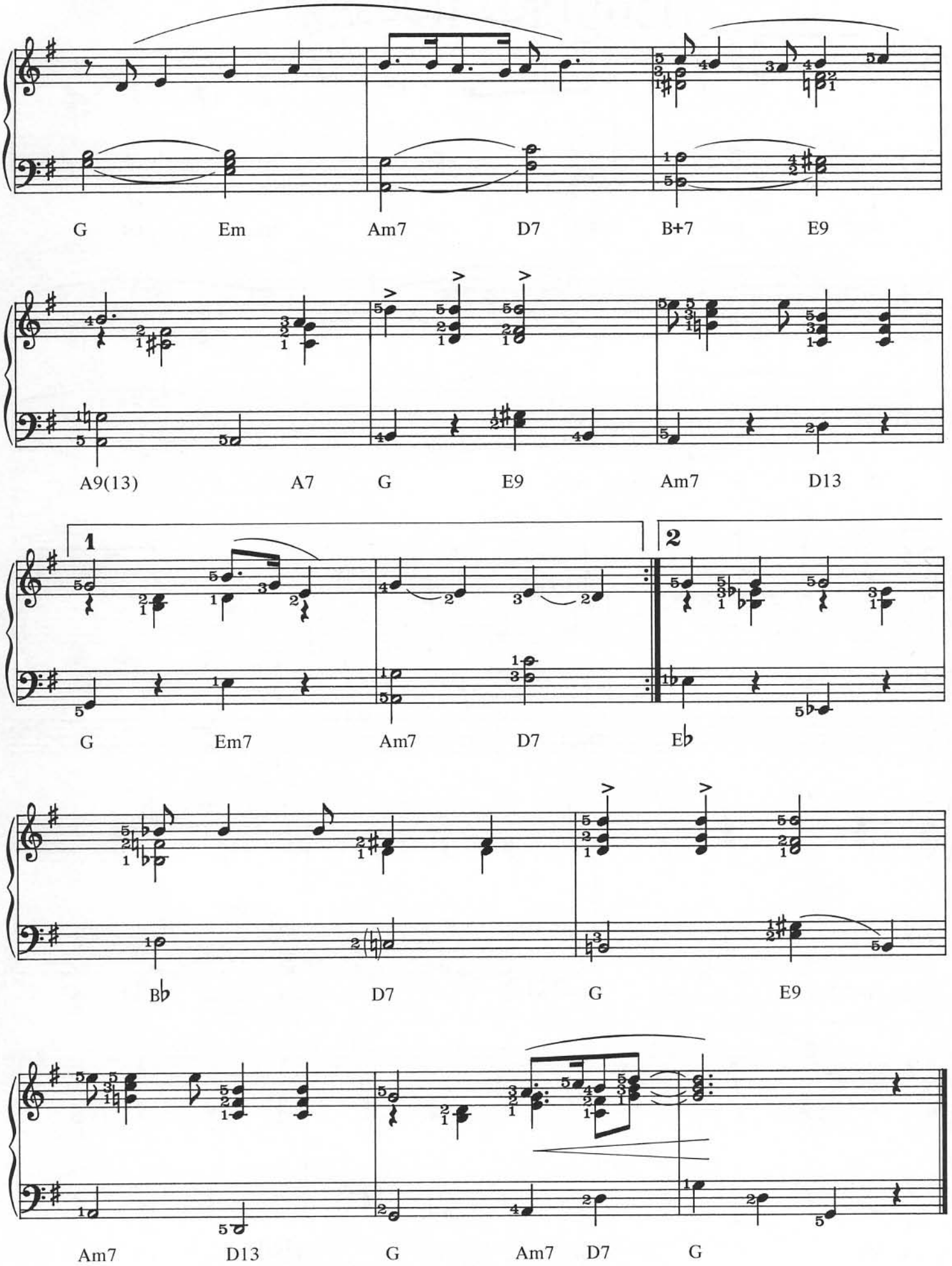
G
Em
Am7
D7
B+7
E9
A9(13)
A7
G
E9
Am7
D13
1
2
G
Em7
Am7
D7
E♭
B♭
D7
G
E9
Am7
D13
G
Am7
D7
G

But Not For Me

Music & Lyrics by George Gershwin & Ira Gershwin

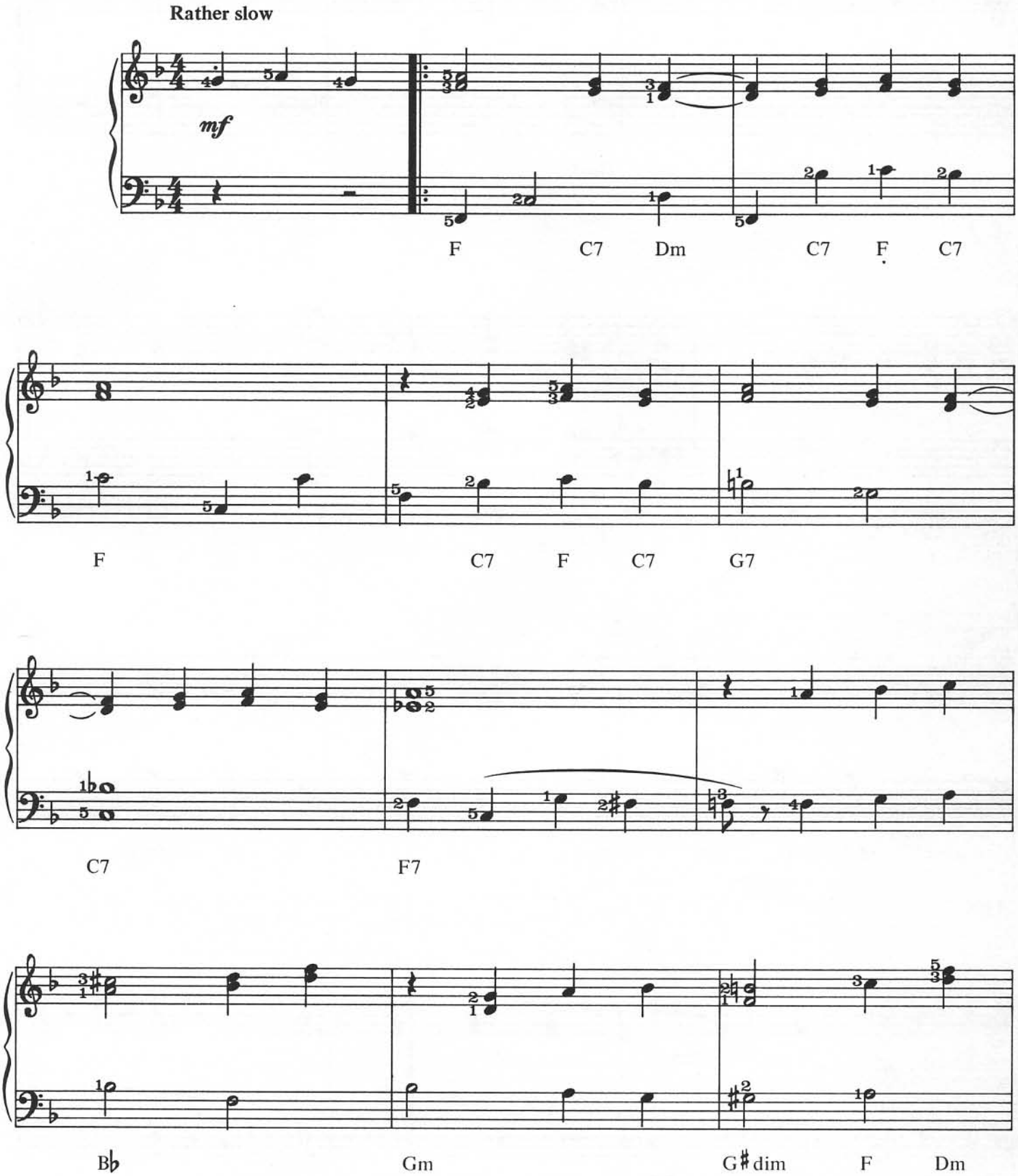

© Copyright 1930 (Renewed) Chappell & Company and New World Music Company Limited,
administered by WB Music Corporation, USA.
This arrangement © Copyright 1995 Chappell & Company and New World Music Company Limited,
administered by WB Music Corporation, USA.
Warner Chappell Music Limited, 129 Park Street, London W1.
All Rights Reserved. International Copyright Secured.

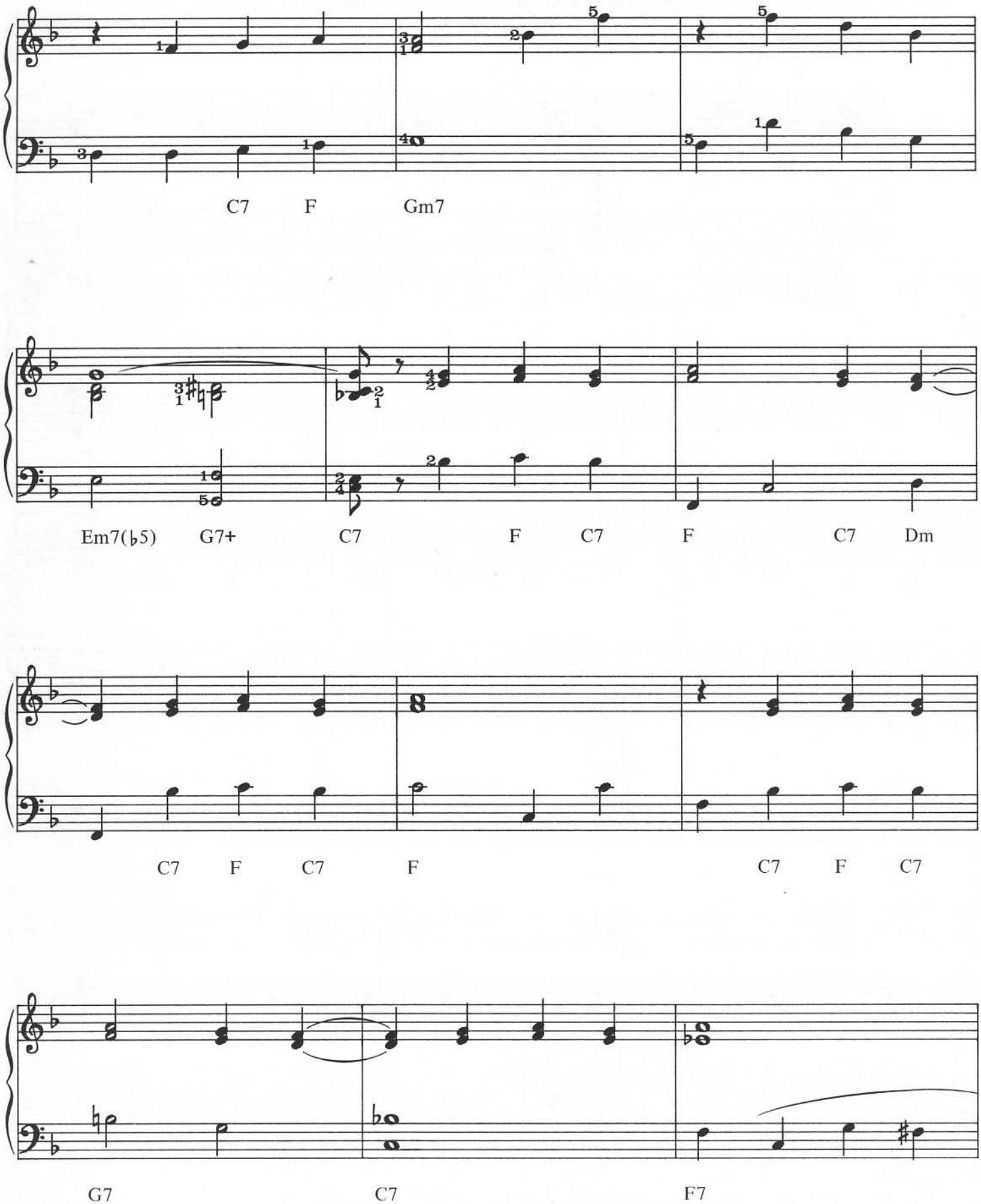
C7 F Gm7
Em7(♭5) G7+ C7 F C7 F C7 Dm
C7 F C7 F C7 F C7
G7 C7 F7

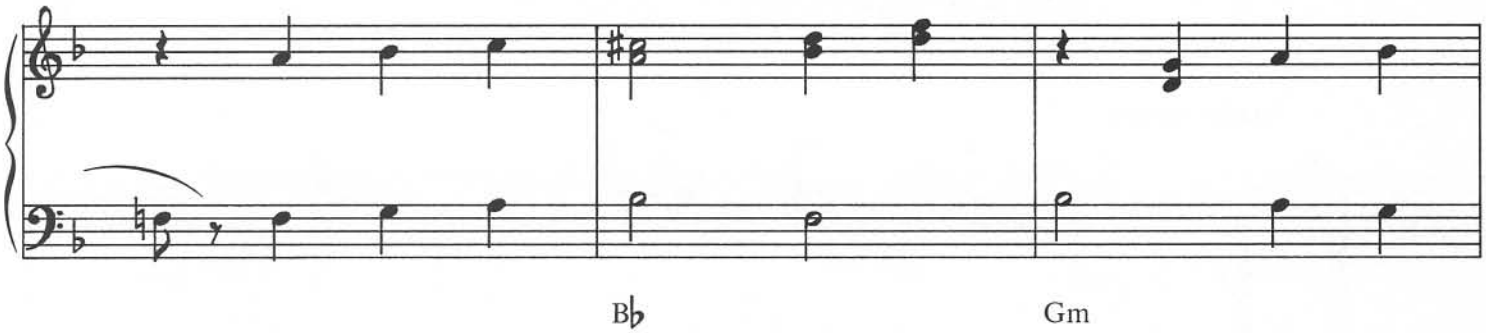
B♭
Gm

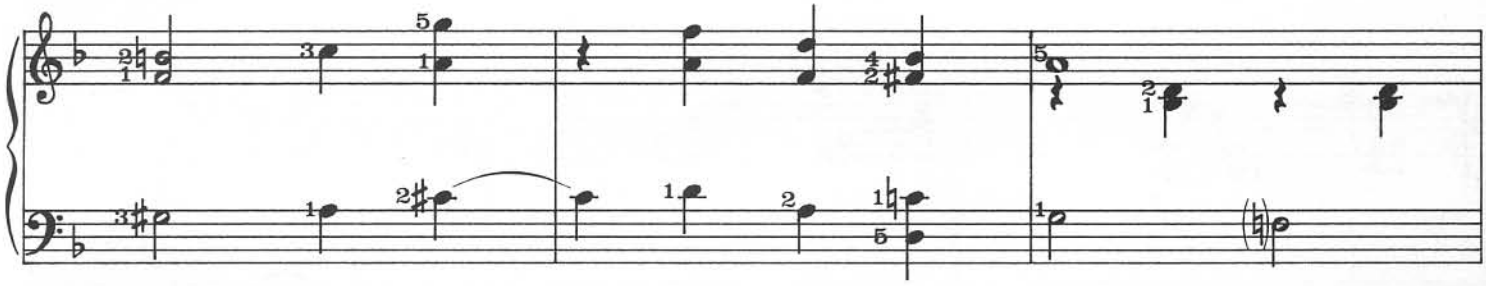
G♯ dim
F
A7
Dm
D7+
Gm7

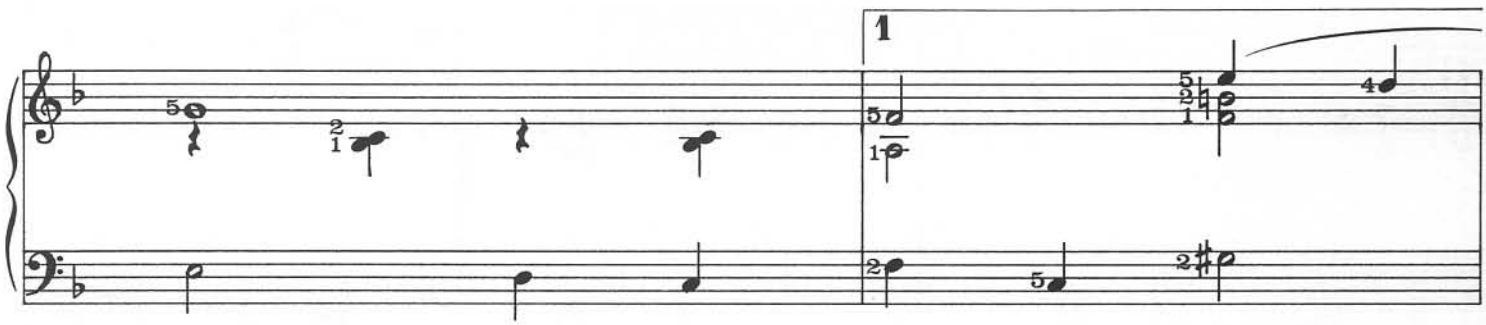
1
C7
F
G♯ dim

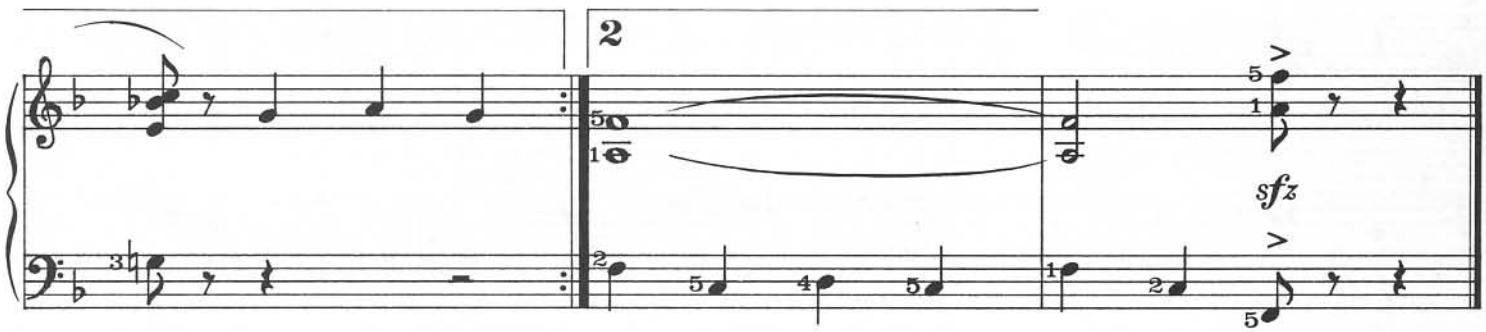
2
sfz
C7
tacet
F

I Got Rhythm

Music & Lyrics by George Gershwin & Ira Gershwin

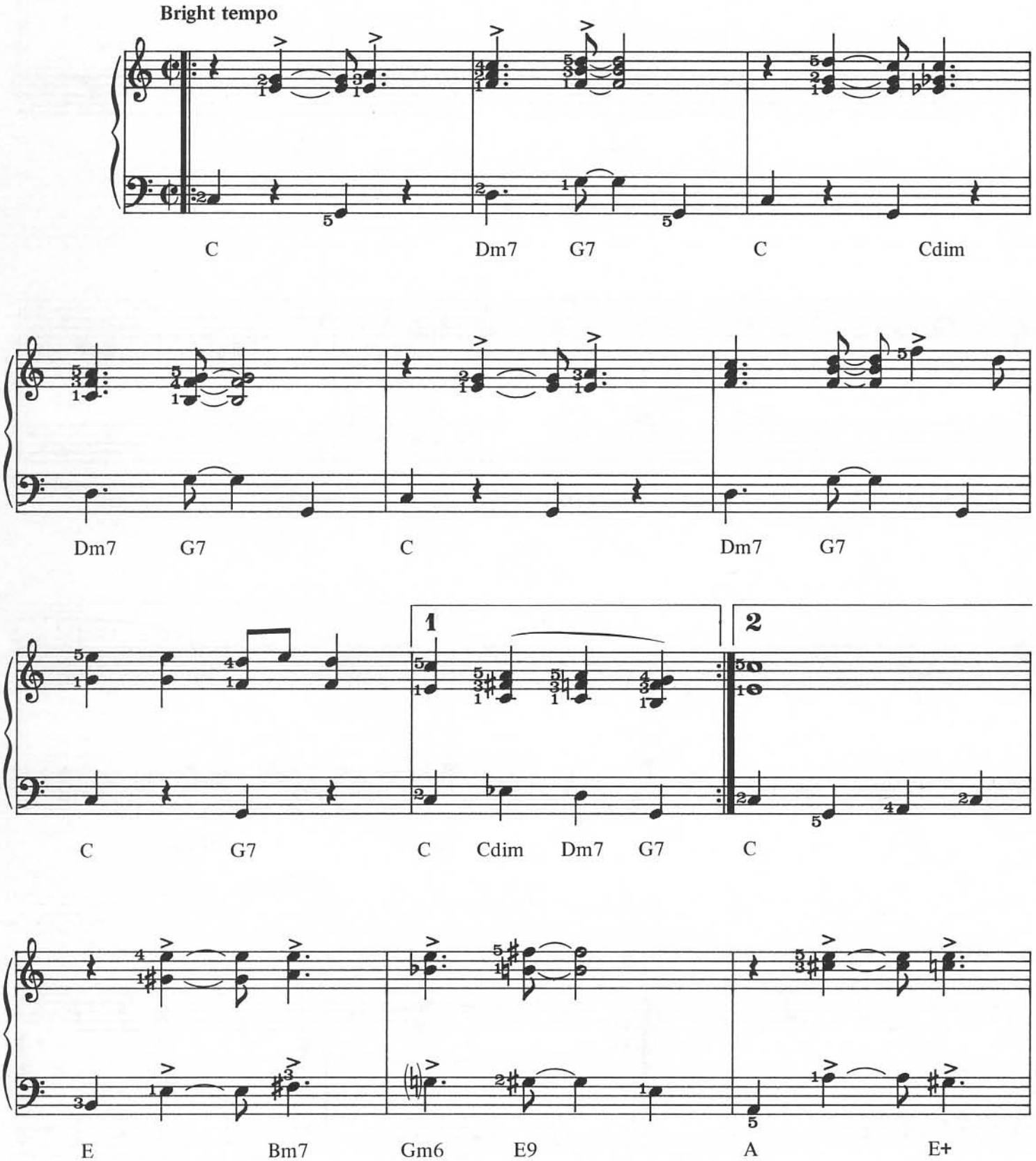

© Copyright 1930 (Renewed) Chappell & Company and New World Music Company Limited,
administered by WB Music Corporation, USA.
This arrangement © Copyright 1995 Chappell & Company and New World Music Company Limited,
administered by WB Music Corporation, USA.
Warner Chappell Music Limited, 129 Park Street, London W1.
All Rights Reserved. International Copyright Secured.

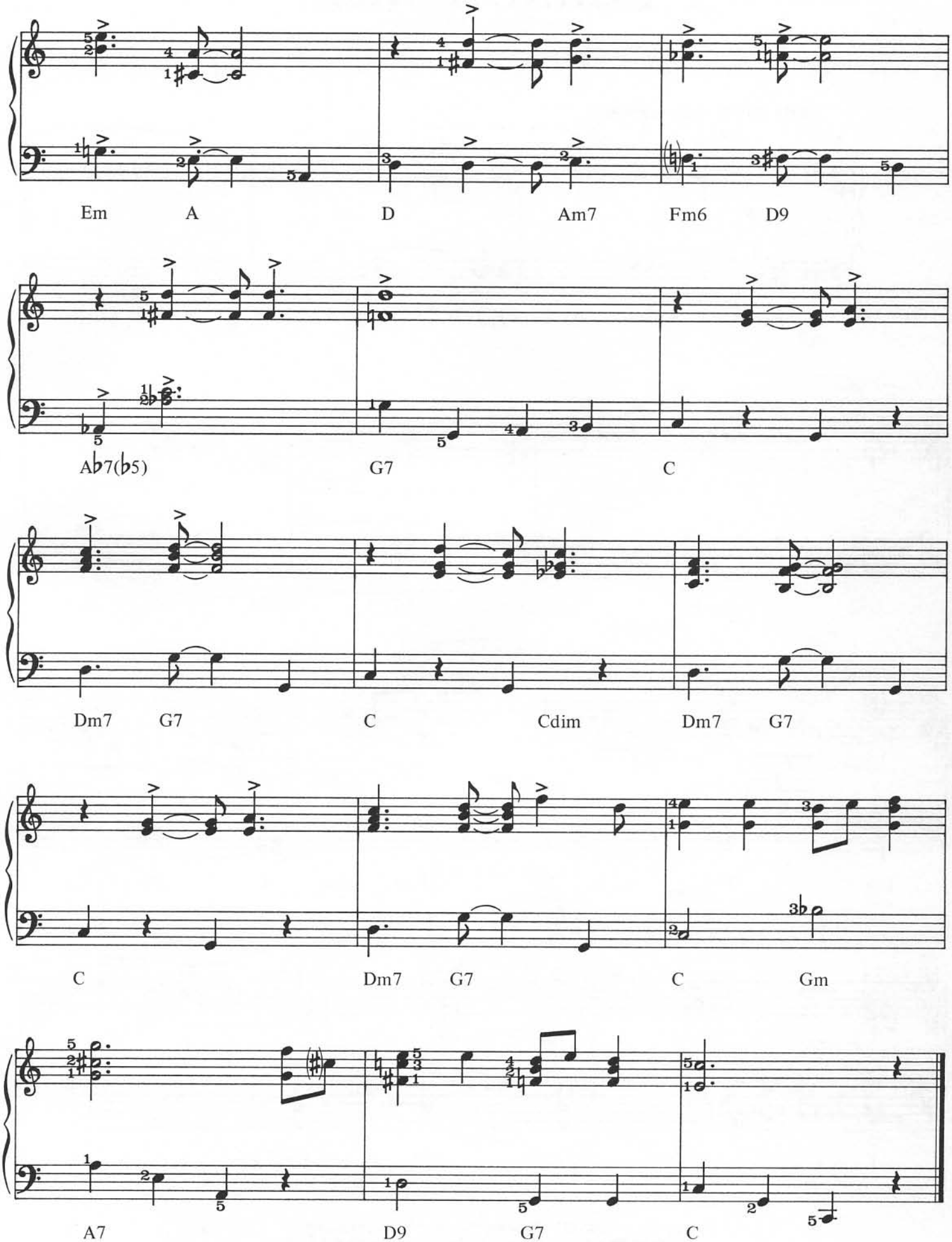
Em
A
D
Am7
Fm6
D9
A♭7(♭5)
G7
C
Dm7
G7
C
Cdim
Dm7
G7
C
Dm7
G7
C
Gm
A7
D9
G7
C

Summertime

(from 'Porgy And Bess')

Words & Music by George Gershwin, DuBose & Dorothy Heyward & Ira Gershwin

Fairly slowly with expression

8va — loco

p

Ped. * Ped. * Ped. * Ped. *

Am6 E7

Am6 E7 Am6 E7 Am6 E7 Am6

Dm F F6 Fmaj7 Adim E B7

poco rit. *a tempo*

E E7(♭5) Am6 E7 Am6 E7

© Copyright 1935 (Renewed) Chappell & Company, USA.
This arrangement © Copyright 1995 Chappell & Company, USA.
Warner Chappell Music Limited, 129 Park Street, London W1.
All Rights Reserved. International Copyright Secured.

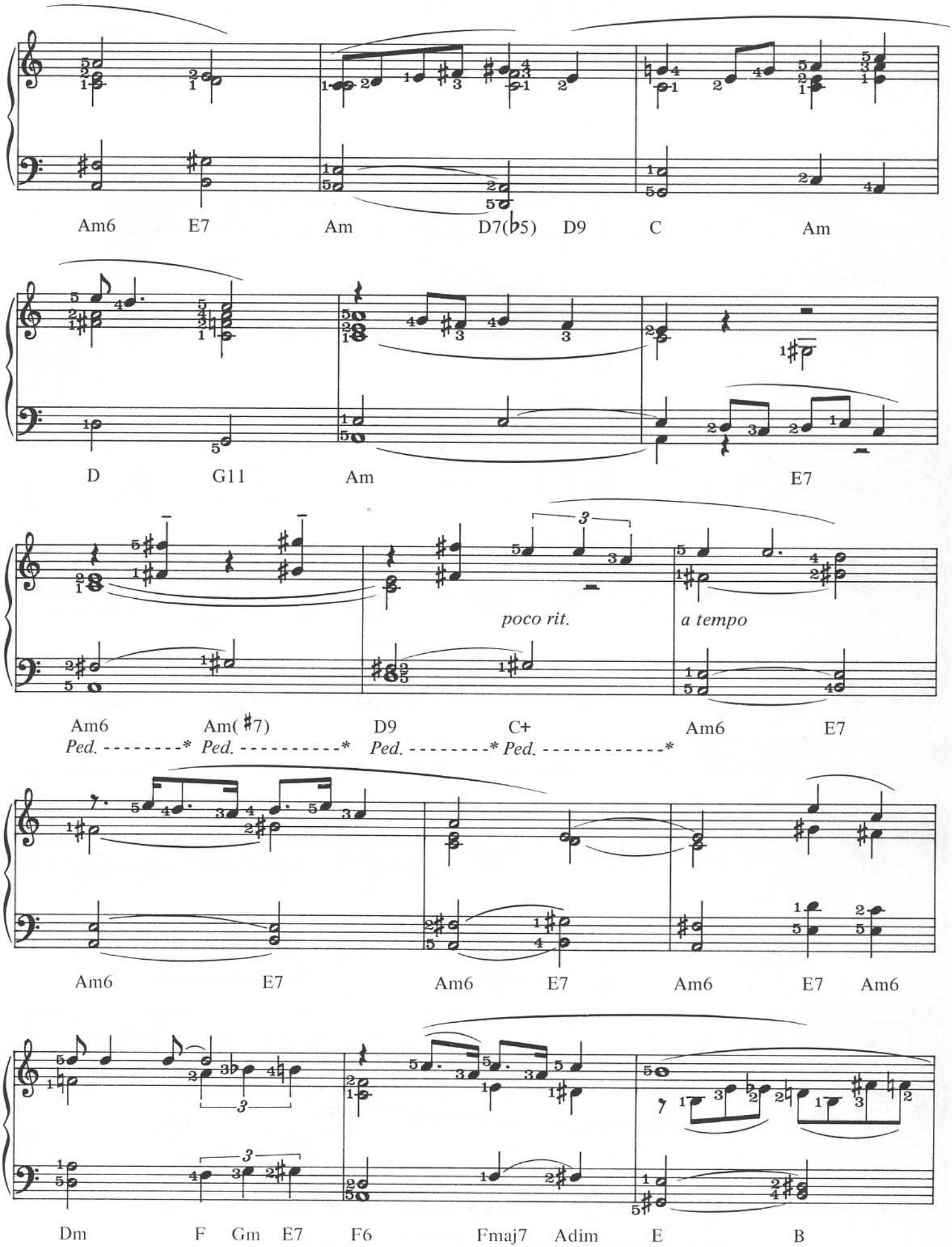
Am6 E7 Am D7(♭5) D9 C Am
D G11 Am E7
poco rit.
a tempo
Am6 Am(♯7) D9 C+ Am6 E7
Ped. * Ped. * Ped. * Ped. *
Am6 E7 Am6 E7 Am6 E7 Am6
Dm F Gm E7 F6 Fmaj7 Adim E B

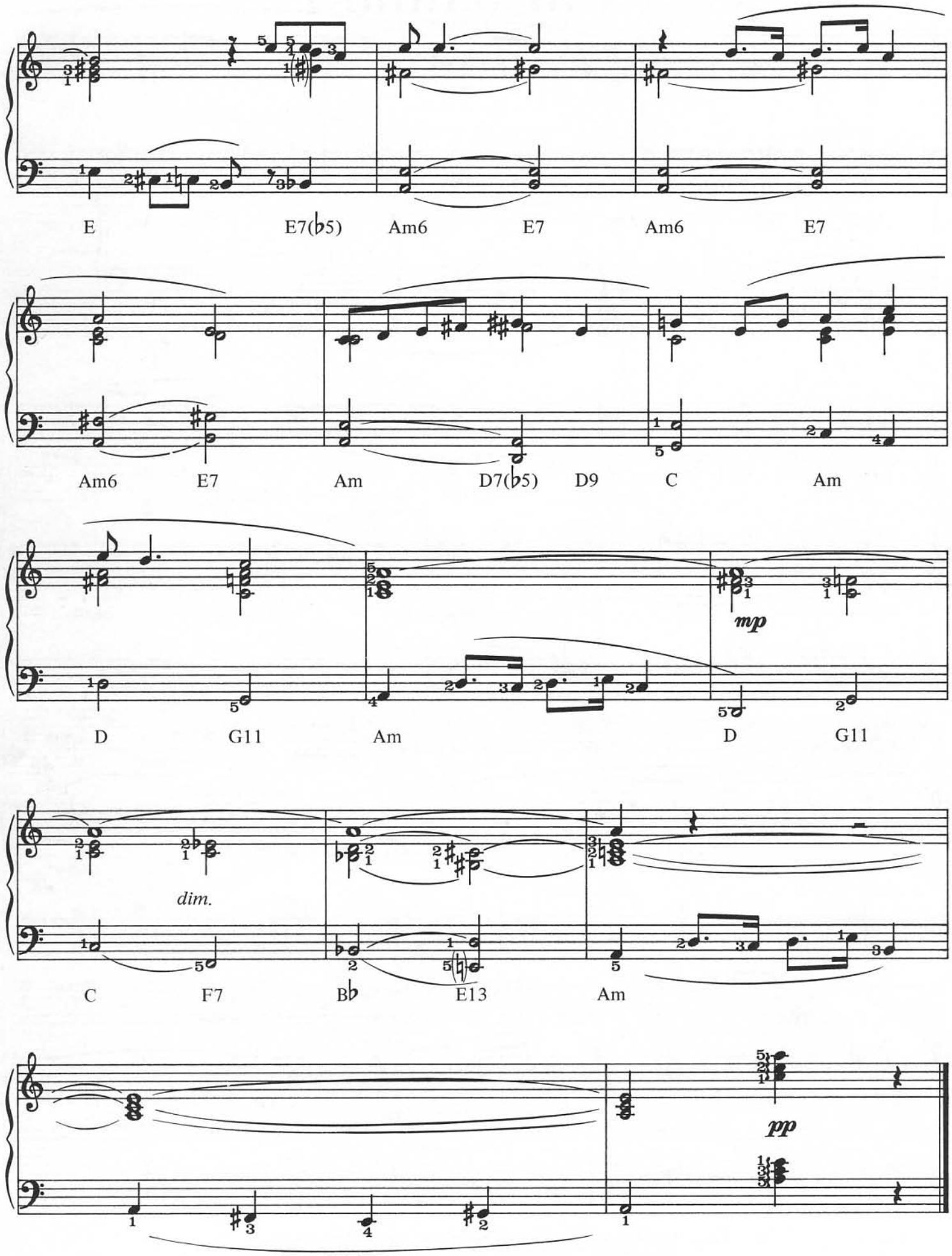
E
E7(♭5)
Am6
E7
Am6
E7
Am6
E7
Am
D7(♭5)
D9
C
Am
D
G11
Am
mp
D
G11
dim.
C
F7
B♭
E13
Am
pp

They Can't Take That Away From Me

Music & Lyrics by George Gershwin & Ira Gershwin

Slowly, with warmth

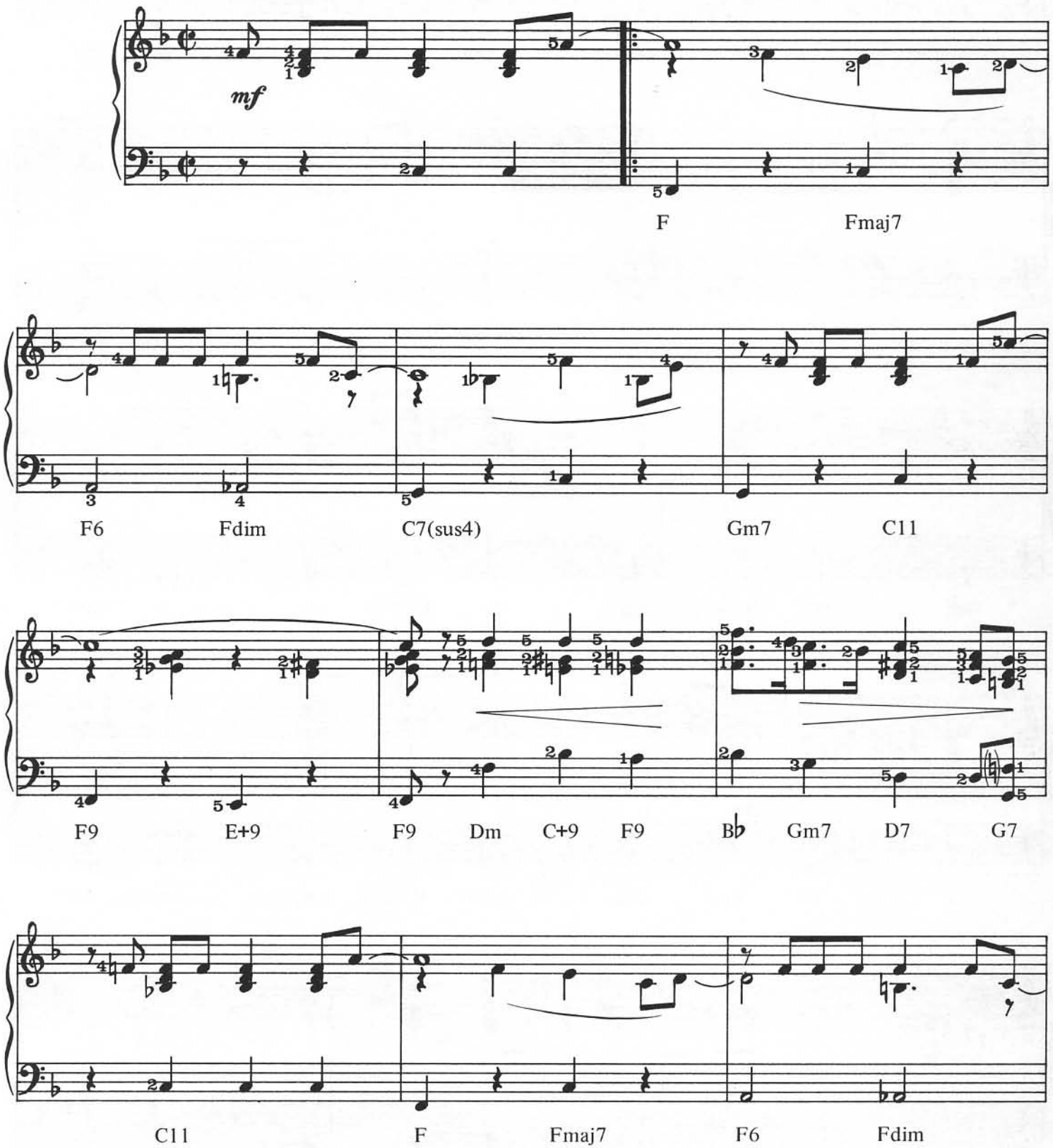

© Copyright 1936, 1937 (Renewed) Chappell & Company, USA.
This arrangement © Copyright 1995 Chappell & Company, USA.
Warner Chappell Music Limited, 129 Park Street, London W1.
All Rights Reserved. International Copyright Secured.

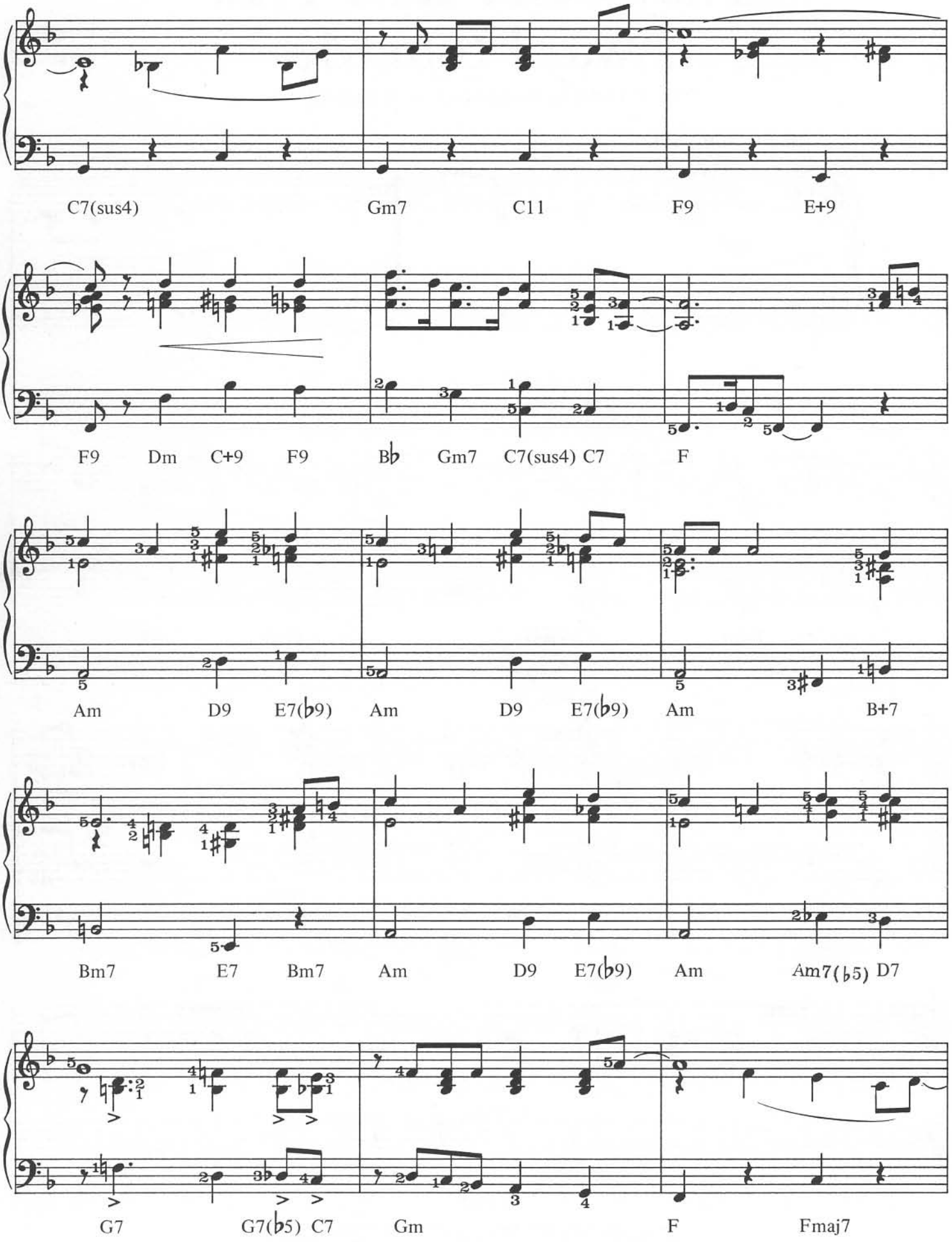
C7(sus4) Gm7 C11 F9 E+9
F9 Dm C+9 F9 B♭ Gm7 C7(sus4) C7 F
Am D9 E7(♭9) Am D9 E7(♭9) Am B+7
Bm7 E7 Bm7 Am D9 E7(♭9) Am Am7(♭5) D7
G7 G7(♭5) C7 Gm F Fmaj7

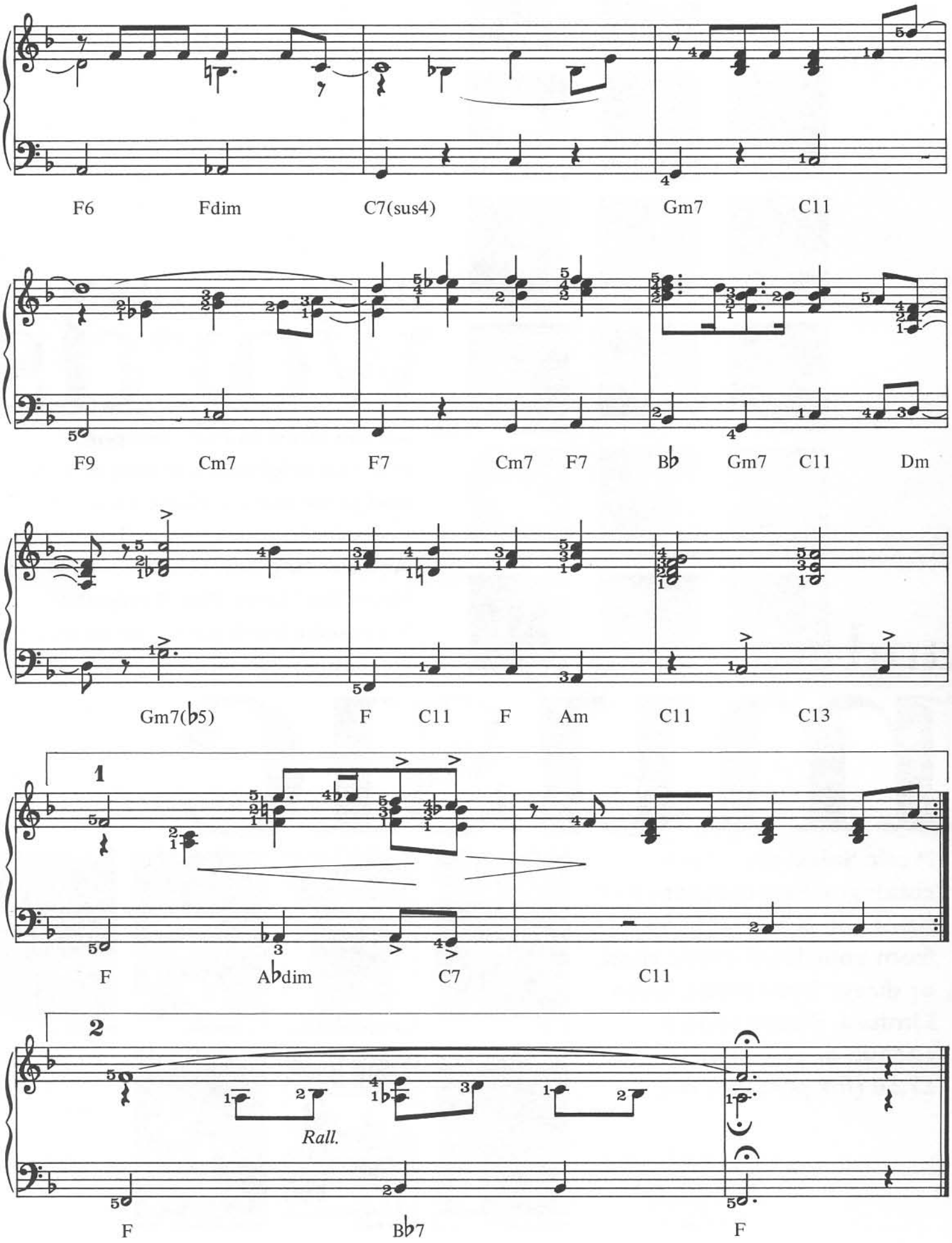
F6
Fdim
C7(sus4)
Gm7
C11
F9
Cm7
F7
Cm7
F7
B♭
Gm7
C11
Dm
Gm7(♭5)
F
C11
F
Am
C11
C13
1
F
A♭dim
C7
C11
2
Rall.
F
B♭7
F

3/99 (33625)

The Series

The 'It's Easy to Play' Series is an entirely new departure in music publishing.
The music is newly engraved and includes chord symbols and lyrics where appropriate.
These fine arrangements are so easy even beginners can play them.

It's Easy To Play Abba
AM22195

It's Easy To Play Bach
AM71721

It's Easy To Play Ballads
AM63025

It's Easy To Play Ballet Music
AM32939

It's Easy To Play Beatles
NO17907

It's Easy To Play Beatles 2
NO90342

It's Easy To Play Bee Gees
AM77355

It's Easy To Play Beethoven
AM71739

It's Easy To Play Blues
AM15264

It's Easy To Play Boogie-Woogie
AM23706

It's Easy To Play Carpenters
AM23342

It's Easy To Play Children's Songs
AM29489

It's Easy To Play Chopin
AM71747

It's Easy To Play Christmas Songs
AM22641

It's Easy To Play Classical Themes
AM31659

It's Easy To Play Classics
AM19563

It's Easy To Play Classics 2
AM60252

It's Easy To Play Clayderman
AM61599

It's Easy To Play Clayderman 2
AM65921

It's Easy To Play Phil Collins
AM65913

It's Easy To Play Country 'n' Western
AM19530

It's Easy To Play Disney
WD10260

It's Easy To Play Duran Duran
AM61755

It's Easy To Play Duke Ellington
AM65939

It's Easy To Play Elvis
AM20868

It's Easy To Play Familiar Songs
AM36419

It's Easy To Play Film & TV Themes
AM24761

It's Easy To Play Folk
AM18987

It's Easy To Play George Gershwin
AM68511

It's Easy To Play Gilbert & Sullivan
AM24225

It's Easy To Play Hymns
AM23698

It's Easy To Play Michael Jackson
AM77348

It's Easy To Play Jazz
AM15280

It's Easy To Play Jazz 2
AM62258

It's Easy To Play Elton John
AM61714

It's Easy To Play Latin
AM18995

It's Easy To Play Marches
AM24969

It's Easy To Play Mozart
AM71754

It's Easy To Play Music Hall
AM69287

It's Easy To Play Nursery Rhymes
AM37706

It's Easy To Play Opera
AM32152

It's Easy To Play Roy Orbison
AM77363

It's Easy To Play Piano Duets
AM62514

It's Easy To Play Pops
AM27228

It's Easy To Play Pops 2
AM37904

It's Easy To Play Pops 3
AM65905

It's Easy To Play Pops 4
AM67596

It's Easy To Play Pops 5
AM77132

It's Easy To Play Pub Songs
AM69279

It's Easy To Play Ragtime
AM14143

It's Easy To Play Rhythm & Blues
AM33549

It's Easy To Play Rock 'n' Roll
AM19555

It's Easy To Play Schubert
AM71762

It's Easy To Play Show Tunes
AM26907

It's Easy To Play Paul Simon
PS10214

It's Easy To Play Paul Simon 2
PS10883

It's Easy To Play Soft Rock
AM74220

It's Easy To Play Songs of England, Scotland & Ireland
AM31857

It's Easy To Play Cat Stevens
AM24274

It's Easy To Play Swing
AM20140

It's Easy To Play The Twenties
AM68305

It's Easy To Play The Thirties
AM68313

It's Easy To Play The Forties
AM68321

It's Easy To Play The Fifties
AM68339

It's Easy To Play The Sixties
AM68347

It's Easy To Play The Seventies
AM68354

It's Easy To Play The Eighties
AM68362

It's Easy To Play TV Action Themes
AM62670

It's Easy To Play TV Themes
AM63033

It's Easy To Play Waltzes
AM20421

It's Easy To Play Stevie Wonder
AM40007

Art direction by Mike Bell. Cover illustration by Paul Leith.

Wise Publications
Order No. AM 68511

ISBN 0-7119-1334-X